The Times

LOS ANGELES

In One Part—General News Sheet—18 Pages.

Forty-sixth Year.

PER ANNUM, $9.00 | Per Month, 75 Cents, or 2 1-3 Cents a Copy.

MONDAY MORNING, JANUARY 7, 1907.

On All News Stands, Trains and Streets. | 5 CENTS.

THE WEATHER.
RIEF REPORT.

...FORECAST—For Los Angeles and vi...ty: Rain, with snow in the mountains; colder and probably heavy frost; ...ly winds, changing to north. ...For San Francisco and vicinity: Unsettled, with heavy frost in the morning and possibly light rain or snow; cold ...th to north wind.

...Sunrise, 7:01; sunset, 4:39.

...YESTERDAY — Maximum temperature, 58 deg.; minimum, 39 deg. Wind ...s, northeast; velocity, 2 miles; 5 ...rk; velocity, 11 miles. At mid...the temperature was 46 deg.; ...

...Rainfall between 5 p. m. and 12:30 ...this morning by The Times rain ...; total season to date, 7.77 ...same date last season, 3.26

...At 6 a. m. the temperature ...; raining.

...For complete weather report, including temperatures, will be ...page 8.]

POINTS OF THE NEWS.
IN TODAY'S ISSUE OF
The Times

INDEX.

...the "Goods."
...of the Day.
...Banking Ocean Trade.
...Bis Bun Fight.
...Consent for Conduit.
...Editorial Page: Pen Points.
...and the Stage.
...Classified Liners.
...Churches Yesterday.
...Points of Various Sport.
...City's Gates.
...Angeles County News.
...of the Tehachepi.
...Directory: Vital Record.

SYNOPSIS.

...OFF. Former wife of Judge ...looks upon his face in ...for the first time, after separation.....Bishop ...preaches a sermon ...asserts that Japanese do ...war with America. ...Melander married by ...beautiful Chicago girl ...silver wedding ...girl is missing ...she is behind the ...dying in County ...slept in a house ...except when a pris... Mrs. Marble nearly ....Dr. C. Elwood ...sermon at Cam... ...Chanor's ...score to 1. ...made last week; ...buried, is still ...girls can't ...churches yester... ...on many sub... ...gates; news from ...English Lutheran Sun... ...dedicated.....News from ...congregation claiming the ...Actress stabs ...with a hatpin and puts ...Cheap cement for ...conduit possible.

...CALIFORNIA. Pass... ...fuel in wheel... ...shell dredger burns in ...west of Long Beach; ...escape; burning will ...work there.....Harmony ...factions develops in ...of married wom... ...in Long Beach.....Mrs. ...by San Bernardino cred... ...divorce in Los Angeles. ...proprietor in Redlands. ...lover and gets hand ...Beach nurses.....Incor... ...filed in San Diego for ...Point Loma.

...SLOPE. Snow falls in ...bitter cold rains in ...Snow at Napa. ...Bedding.....Jape seek... ...Union Pacific to ...tennis under Tacoma ...Fireman Buehley holds ...Rocha at bay.....Emil ...San Francisco, kills two ...Gillett reaches ...today.....Beardslee for ...hack driver shoots ...his own life.....Hunter ...accident at Lake ...killed by his brother ...Steamer City of ...Mazatlan, and is ...condition.

...Assistant Post... ...Hitchcock reports on ...service, and proposi... ...clerks' salaries. ...admits over a million ...Bank for the Fili... ...of the Egyptian in... ...United States ...world's manufactures. ...the Senate relates ...Brownsville episode. ...the House.

...EASTERN. Thaw to be ...asylum despite his pro... ...administration facing ...to which it shall go ...trusts.....Emma Gold... ...anarchists arrested at ...Bomb thrower at ...identified.....Three fire... ...New York by floors falling ...Peoria boarded by ...devour ten pounds ...Ohio cherry rises ...leader of "gift of ...Grace Darling" ...mother to her list of ...to keep Gen. Brayton ...introduced in Rhode Isl... ...Convicts in Massa... ...Copper mar... ...twenty-five years ...Hall's wife elopes with ...Lippett of ...drugs dead.....Pull... ...Los Angeles Limited ...; one man dead, ...

...OUTPUT.

...Jan. 6.—An author... ...familiar with the ...that the output of ...Mex., for 1906, ...pounds.

GOT THE "GOODS."

Solons Warm Up to Gillett.

Governor-elect Is Greeted at Sacramento Depot by Porter and Others.

Beardslee, for Speaker, Is Withstanding Efforts of Anti-Machine Men.

Friends of Pardee to Be Punished—Ruef's "Sweet Sixteen."

BY B. FRANK GREAVES.

[BY DIRECT WIRE TO THE TIMES.]

SACRAMENTO, Jan. 6.—[Exclusive Dispatch.] Governor-elect Gillett arrived, late this evening, from San Francisco, and with him came a sudden change in the political temperature, from frosty austerity to balmy good-fellowship.

Fair weather signals floated from every prominent flag pole. It snowed almost all day, but the sky cleared and a warm breeze floated down from the Sierras with the arrival of the Gillett train.

HE'S TO BE CHIEF.

There was a large crowd at the station to greet the incoming Governor, who, from tomorrow noon, will be for four years the Chief Executive of California.

He was escorted to the Sutter Club, where he will be a guest until his family arrives and takes up a permanent domicile.

Warren Porter, Lieut-Governor-elect, and a number of prominent citizens and politicians greeted the new Governor at the club rooms. Many ladies were present.

STRENUOUS CAMPAIGN.

The arrival of the Governor-elect marked the close of a strenuous day of campaigning for speakership of the Assembly and other places of importance. The programme is still Beardslee of Stockton for Speaker. He is the choice of the "Organization," and no one believes that the railroad company will fail to organize the Assembly.

Jere Burke and Walter Parker, both of the Southern Pacific, were in close communion during the day with the Assemblymen that do things, and there was no indication that Beardslee had lost any prestige.

OPPOSITION LACKS STRENGTH.

There was a rallying of the opposition in an effort to concentrate on Drew of Fresno, Stanton of Los Angeles, Estudillo of Riverside, Devlin of Vallejo, and a few others who had Speakership aspirations, flocked together for several hours today, but the indications were that they could not develop strength enough in support of Drew to defeat Beardslee. If Beardslee is left out, it will be a big surprise all around.

PUNISHING PARDEE MEN.

It looks now as if Stanton of Los Angeles would fall even to land as Chairman of the Ways and Means Committee, because of the same old trouble that put him out of the Speakership fight. He had the misfortune to pick Pardee as winner of the gubernatorial nomination. He could not be Speaker, because that official must be one recognized as being of the administration. It is true that Stanton partially retrieved himself by organizing the original Gillett and Porter Club in Los Angeles, but this carried little weight.

ESTUDILLO TALKED OF.

The Chairman of the Ways and Means Committee must be in harmony with the administration, and Stanton's protestations of loyalty have not offset his pronounced leaning toward Pardee during the campaign.

Assemblyman Estudillo of Riverside is talked of for the place held during the last administration by Stanton, but there is no certainty that he will get the position.

RUEF'S "SWEET SIXTEEN."

The San Francisco aggregation in the Assembly apparently made a deal with Beardslee, today, whereby the latter will get the sixteen votes of the Ruef organization in exchange for a good share of patronage.

Coghlan, the San Francisco choice for Speaker, is willing to get out of the way, if the desired number of jobs can be placed at the disposal of such honorable Statesmen as Peter Kelly, Dennis Barry and the rest of the Republican, Democratic and Union Labor crowd—"one in all and all in one."

BALANCE OF POWER.

The "sweet sixteen" is likely to play an important part in the Assembly deliberations. It is likely that times will come when they will hold the balance of power, and will have to be reckoned with in the passage of important legislation. No love is wasted on them by the rest of their associates, for there is an evident desire to escape the smut of the Ruef and Schmitz indictment, but "votes is votes," and the Union Labor crowd is pretty well organized for business.

LLOYD MAY BE CLERK.

Clio Lloyd seems to have won out against Jake Steppacher for Chief Clerk of the Assembly, although Gen. George Stone, chairman of the Republican State Central Committee, arrived today and continued to whoop things up for Steppacher. If Stone continues to demand it, Steppacher will have to have the place, for Stone's claims on the "organization" are stronger than Lloyd's.

WOLFE HEADS SENATE.

A caucus of the Senate was called for this afternoon, but no quorum appeared, and it was adjourned until tomorrow morning. Senator Wolfe of San Francisco will be president pro tem. of the Senate.

PATRONAGE LIMIT.

A decision on the patronage limit will be reached today. The conservatives want to fix it at $16 a day for each member, while the radicals favor $25. A compromise probably will be reached on $20, the amount that prevailed at the last session.

As the people turned down the amendment limiting the expenditure to $500 a day for each House, there is a disposition in Senate and Assembly alike to tear things wide open and squander unlimited sums on attachés. Certainly there is a stronger pressure than ever on the part of job seekers.

DR. LINDLEY'S BROTHER.

Assemblyman Transue of Los Angeles and "Al" Lindley of this city are in line for last-minute appointments by Governor Pardee as members of the Building and Loan Commission. Transue is to succeed D. W. Field of Los Angeles, and Lindley to take the place of Charles Shortridge of San José. Lindley is a brother of Dr. Walter Lindley of Los Angeles and was a supporter of Pardee in the last campaign. His new appointment is taken as a reward for his services and to heal the wound caused by his summary removal as Secretary of the State Board of Agriculture by the three members of that board who were removed yesterday by Pardee.

PARKER'S FRIEND TRANSUE.

Transue is to be rewarded because of his close affiliation with Stanton in the Pardee campaign.

The Building and Loan Commissioners are paid $600 a month for four years, also mileage, and the places are not to be "sneezed" at.

CONDOLENCES FOR SAVAGE.

At a meeting of the Los Angeles County delegation, today, the members sent a telegram to Senator Savage of San Pedro, condoling with him on the death of his wife yesterday. A floral piece from the delegation will be furnished at the funeral.

BELL TO CAUCUS.

Senator Charles W. Bell of Pasadena, probably will be admitted to the Republican caucus, although he was elected as a Non-partisan, burying Ben Hahn in an avalanche of votes. It is understood that Mr. Bells desires to caucus with the Republicans, of which party he always has been a staunch member. There is precedent for his admission to the caucus. Independent and Union Labor Senators have been admitted in the past, and Bell's claims are as strong as were theirs.

Both the Senate and the Assembly will caucus early tomorrow morning, and when they meet at noon they will be practically in readiness to proceed with business.

SNOW FOR AN HOUR.

Snow fell for about an hour in Sacramento today, and the temperature was low. It was the first snowstorm in many years that Southern members had seen, and they enjoyed the novelty. Sacramentoans declared that it was unusual weather—the same excuse that Los Angeles people have made of the recent cold snap down there. There was enough of "the beautiful" in the surrounding country to cover the ground with a mantle of white.

TRANSUE "PRO TEM."

[BY DIRECT WIRE TO THE TIMES.]

SACRAMENTO, Jan. 6.—[Exclusive Dispatch.] Assemblyman J. P. Transue of Los Angeles, will be Speaker pro tem. of the Assembly. The word went "down the line" late tonight, and Transue's selection is as good as completed, although the Assembly does not convene until tomorrow.

At the same time, the word went out that Beardslee of Stockton, will be Speaker and Clio Lloyd of Santa Barbara is again to be Chief Clerk of the Assembly. This does away with all the uncertainty that was expected throughout a day of political perturbation.

Walter Parker and Jere Burke got their heads together for a few minutes tonight, at their headquarters in the Capitol Hotel, and a little later the statement came out.

STANTON MAY HANG ON.

The Legislature is programming most beautifully. The latest indication tonight is that Stanton of Los Angeles may hang on as chairman of the Ways and Means Committee of the Assembly.

PONCE SAFELY EN ROUTE.

NEW YORK, Jan. 6.—The missing steamer Ponce of the New York and Porto Rico Steamship Company which is about a week overdue at New York, en route from Ponce, P. R., was safe and proceeding toward New York two days after leaving Ponce. This information was brought by Capt. Chapman of the sailing vessel Shenandoah, which arrived today from Port Blakeley.

ISSUE OF THE DAY.

Power of the Giant Corporations.

Rate Regulation Law Is Bringing on Struggle for Ascendancy.

Their Defeat Might Cause People to Demand Destruction of Trusts.

Dilemma to Administration Is in Extent to Which It Must Go.

[BY DIRECT WIRE TO THE TIMES.]

WASHINGTON, Jan. 6.—[Exclusive Dispatch.] When Chauncey M. Depew was questioned 20 years ago, about the effect of a proposed railroad commission law for New York by a legislative committee in Albany, he replied: "Either the commission will own the railroads, or the railroads will own the commission."

A similar struggle for ascendancy, only a thousand fold wider and more important, is now being waged between the great transportation lines and the Interstate Commerce Commission under the new rate regulation law. An illustration of the powers forthcoming is shown in the investigation now being made into the operation of the Union Pacific and other railroads under the control of Edward H. Harriman. Comments made on this inquiry by Senators and Representatives show they realize fully that a great test is coming between the Roosevelt administration and the capitalists of the country, to which the Northern Securities Company suit and the Standard Oil prosecutions were only the prelude.

It is repeatedly remarked here that if the administration can, through the Interstate Commerce Commission, press its investigation home and show that Harriman and those associated with him are violating the law, the next step that must be taken in obedience to the public opinion created, is to proceed and subdivide into its original parts the great system that Harriman has welded together.

If this can be done, the next step, according to members of Congress will bring the administration face to face with the proposition whether it will adopt the policy of William J. Bryan, declared in his Madison Square Garden speech, last August, of destroying the trusts "root and branch."

The President's policy heretofore has been to regulate the trusts, and make them obey the law without destroying them. He has looked upon industrial combination as a good thing, if not used to oppress the public.

The gravest expressions are heard from prominent men here as to how far the present crusade will swerve the President from his former policy. If he fails to change conditions in transcontinental railroading, he may have to confess defeat, and this would be taken to mean that the railroads had made headway against the powers of the commission.

Another matter the commission will take up is the great increase of the capital stock of railroads, the great increase in dividends, and the failure of any corresponding benefit to the traveler and shipper in a reduction of rates for passengers and freight.

All the time these investigations have been going on, the commission has been flooded with appeals of all sorts from shippers and others for redress of grievances.

There is a conflict between the railroads and the commission over these complaints. The commission is beginning to suspect the railroads are doing somethings to make the rate law unpopular, and one of the commissioners made no concealment, last week, of his belief that some of the roads were in a conspiracy to make the public believe the law was not operative.

ROBBERY WAS HIS MOTIVE.

MAN WHO BLEW UP BANK NOT A "CRANK."

Police Convinced He Had an Accomplice, and That Plan Was Laid for Partner to Gather Up Money During Confusion—Dead Man's Room Searched.

[BY DIRECT WIRE TO THE TIMES.]

PHILADELPHIA (Pa.) Jan. 6.—[Exclusive Dispatch.] All doubt of the identity of the man who hurled a bomb in the Fourth Street National Bank, killing Cashier McLear and himself, and wounding almost a score, was removed today by the finding of some of his clothing, marked "R. Steele," in a room he occupied while in this city.

In a brown satchel, which he left in the room on Saturday morning, were six long electric fuses, with loaded caps, four yards of dynamite fuse, a box of cartridges and a revolver. This outfit convinced the police Steele was something more than a weak-minded crank. They are convinced the man came here with the definite intention of robbing the bank, that he came to meet an accomplice and that it was planned that Steele would throw a bomb into one portion of the bank, trusting to his accomplice to gather the money during the confusion following.

The bomb thrower slept Friday night at the Grant House, a hostelry on the outskirts of the Tenderloin, frequented mostly by respectable working people. He registered as J. R. Steele of New York and carried a grip which he refused to allow the colored porter to carry to a room.

When detectives searched his room today they found several yards of slow fuse, a number of detonating caps, a revolver and a box of cartridges, together with a number of tools and some clothing. There was a suit bearing the tag of a Chicago clothinghouse and a pair of overalls, marked with a Lynchburg, Va., merchant.

William J. Crump, a negro messenger in the bank and bodyguard of President Richard H. Rust of the institution who is the most seriously injured, was today operated on. His condition was such, a few hours after the explosion that he was reported dead, but he rallied and the physicians operated in an effort to save his eye sight, though his eyes will never regain their normal condition.

HIS WIDOW TALKS.

"CHRISTMAS CAUSED IT."

[BY DIRECT WIRE TO THE TIMES.]

CHICAGO, Jan. 6.—[Exclusive Dispatch.] Mrs. Rolla Steele, widow of the dead Philadelphia bomb thrower, says Steele might have got into a frame of mind prompting him to throw the bomb because he was not able to come home and spend Christmas with his family.

"I know how my husband must have felt," she said, "when he saw people buying Christmas presents, and saw holly wreaths and Christmas trees through the windows. He probably became morbid because he did not have money to buy presents, or come home, and brooded over the fact until he became desperate."

COPPER AT TOP NOTCH.

Reaches Twenty-five-Cent Mark, the Highest in Score of Years, and May Go Higher.

[BY DIRECT WIRE TO THE TIMES.]

BOSTON, Jan. 6.—[Exclusive Dispatch.] The past week has been marked by the maintenance of the 25 cent rate for copper on the metal market, which is the highest in over twenty years. The demand is so great that practically none can be purchased for spot delivery in any part of the United States. All producing companies say the outlook is that the price will hold to 25 cents, and perhaps go higher.

The management of the Shannon Copper Company has begun active steps toward building a new railroad to connect its mines with the smelter, independent of the Coronado. The railroad has sent its surveying corps into the field to run the new line through the mountains, where floods cannot interfere.

THREE KILLED IN FIRE.

DELHI (N. Y.) Jan. 6.—During a fire that destroyed the American hotel here today, William Winters and Mrs. Anna Winters and John O'Connor, were suffocated.

BURNED TO DEATH ON LOS ANGELES TRAIN.

[BY DIRECT WIRE TO THE TIMES.]

OMAHA (Neb.) Jan. 6.—[Exclusive Dispatch.] A Pullman sleeper on the Union Pacific-Northwestern "Los Angeles Limited" train, No. 8, which left Omaha for Chicago this morning at 4:30 o'clock, caught fire a few miles this side of Missouri Valley, Iowa, and was burned to the sills. One passenger was burned to death in the car, and other passengers were very slightly injured.

The dead:

LOUIS DELARCIO, Washington, D. C., clerk of the House Committee on Irrigation.

Injured:

O. H. JOHNSON, Salt Lake City, slight burns on neck and head.

HENRY CABROW, Salt Lake City, right wrist cut by glass.

MRS. B. HIGGINS, Carbondale, Pa., suffered from exposure.

The Northwestern train was within a mile of Loveland, near Missouri Valley, when passengers in the Pullman car Redfield were aroused by the smoke.

The origin of the fire could not be determined, but it had undoubtedly been smoldering some time before being discovered, as the car was filled with dense smoke, which suffocated the passengers.

Louis Delario, aged 38, whose home is in Laramie, Wyo., but who has for some time held the position of clerk of the House Committee on Irrigation, was dead when found.

The fire had started near, or in, his berth, and the flames had burned his body, almost denuding it, and causing some disfiguration.

The passengers in the burned car lost practically all the personal effects they had with them, most of them escaping in their sleeping clothes.

The cause of the fire is not known. It is said by the conductor and passengers to have originated inside the car, and apparently in one of the berths. One theory is that it started in a berth occupied by a woman with a small infant, who had been using an alcohol lamp to heat milk for the baby.

PEASANT LEADER DEAD.

Self-made Man, Once Power in Russian Life Among the Lowly, Succumbs to Punishments.

[BY THE ASSOCIATED PRESS—P.M.]

ST. PETERSBURG, Jan. 6.—The death is reported in the province of Kiev, after a long illness, of Stephen Annikin, the foremost leader of the peasants, founder of the group of Toil and former member of the lower House of Parliament.

The Novoe Vremya expresses its sincere sorrow at the loss of this self-made man, who wielded the powers of his intellect among the peasants.

Annikin was born a peasant in 1864. He became a school teacher and was one of the prisoners in the revolutionary propaganda among the peasants. For this he suffered long terms of imprisonment and exile, which undermined his health.

BANDIT BATTLE BLOODLESS.

RAISULI'S STRONGHOLD IS CAPTURED BY MOORS.

Gunners Prove Inefficient, and Infantry Shoots Haphazard, and Robbers Escape Despite Elaborate Preparations and Confidence of the Ministers of War.

[BY THE ASSOCIATED PRESS—P.M.]

TANGIER, Jan. 6.—Zinat, Raisuli's stronghold, was virtually destroyed by fire and fell into the hands of the troops of the Sultan at noon today after a short and almost bloodless fight.

Raisuli and his 700 followers succeeded in escaping to the mountains in spite of the elaborate preparations of War Minister Gabbas.

No firing took place last night, but at 10 o'clock this morning the artillery opened on the town. The Moorish gunners showed utter incapacity in handling their guns and the infantry fired haphazard. Two shells dropped inside the fortress without reply, and thereupon a body of the Sultan's troops charged, shouting, and reached the walls amid desultory shots from the surrounding brush.

The town gates were open, but there were no occupants of the place except fifteen prisoners, included among whom were four Portuguese.

A detachment of the government troops continued firing in the direction of the mountains where Raisuli and his followers were observed fleeing. Meanwhile the other government troops pillaged the stronghold.

No fatalities in the fighting today were reported. It is thought probable that the Raisulites carried off their dead.

The Spanish officers of the international police created by the Algeciras convention, have arrived here and will take up their duties at the end of the month.

FIREMEN DIE UNDER CRASH.

THREE MEET DEATH BENEATH FALLING FLOORS.

Misunderstand Orders, or Fail to Obey Them, and Are Buried in Wreck of Building—One of Victims Had Just Distinguished Himself for Bravery in Saving Life.

[BY DIRECT WIRE TO THE TIMES.]

NEW YORK, Jan. 6.—[Exclusive Dispatch.] Three firemen were killed by the fall of floors in a six-story building at No. 54 Roosevelt street tonight, when they were leaving the place under orders which they had slightly misunderstood, or which they were not accurately obeying.

Lennon, one of the victims, had distinguished himself fifteen minutes prior to his own death, by the rescue of a comrade. When they were at the third floor, and about to descend to the second, the floor above them fell, carried down with it the third and second floors, and buried the three firemen under bricks and charred woodwork.

Prolonged efforts to find the bodies were made, but in vain, because of the heat and the size of the heap of ruins in which they were buried.

Just before the third floor of the five-story structure fell, all the men were ordered out of the building. Firemen Campbell, Siefert and Lennon, who had been working within the walls, failed to respond, and a subsequent round-up of the fire fighters established the fact that they were beyond doubt burned in the ruins.

Seven other firemen were injured, among them Battalion Chief Duffy, who had a narrow escape.

Battalion Chief O'Connor was overcome by smoke, and was rescued by firemen. Monetary loss $150,000.

"HELLO GIRLS" IN LUCK.

Boston Telephone Operators and the Brokers' Clerks Profit by the Copper Stock Boom.

[BY DIRECT WIRE TO THE TIMES.]

BOSTON, Jan. 6.—[Exclusive Dispatch.] Some fortunes were made the past week by "hello girls" and clerks in brokers' offices by the boom in Trinity Copper stock when it showed fat profit.

One telephone girl made nearly $3000 from the Christmas money she received from the firm and its customers through keeping her ears open for "tips."

COLLISION DAMAGES VESSELS.

NAPLES, Jan. 6.—Lloyds reports that the North German Lloyd steamer Prinzess Irene, in leaving port Saturday night, for New York, was caught in a strong windstorm and damaged. She was obliged to reënter the harbor, and early this morning collided with the steamer Moltke. Both were damaged, and will be compelled to remain here for repairs.

DEFENSE INSANITY.

Thaw to Be Sent to an Asylum.

His Friends Let Him Believe "Unwritten Law" Will Be the Plea.

Senator Knox, It Is Declared, Convinces Mother of a Safer Plan.

How It Is Proposed to Keep White's Slayer from Paying Penalty.

[BY DIRECT WIRE TO THE TIMES.]

PITTSBURGH, Jan. 6.—[Exclusive Dispatch.] United States Senator P. C. Knox, it is said, has convinced Mrs. William Thaw that her proper plan is to let her son, Harry Thaw, understand that he will be tried for the murder of Stanford White, with the "unwritten law" plea as the defense; then, at the last moment, the plan is to have a commission appointed, after which Thaw may be whisked away to a criminal insane asylum and go into retirement until such time as it is considered propitious to ask for his trial after "recovering his reason."

With this plan, the fear of what C. J. Holman, his wife and stepson, Howard Nesbit, have to tell, will not bother the defense. It would eliminate a great many of the handicaps which Thaw's relatives have been trying to overcome.

WILL BE NO DEFENSE.

Thaw's relatives say there has been no attempt to outline a defense, and that there will be none, except the report of the alienists, who will go into the Supreme Court before Judge Fitzpatrick and assert that Henry Thaw is insane, [illegible] and that he will continue to be without his reason so long as he is confined in the Tombs, or in any other strictly penal institution.

Upon this testimony, which the Thaw family believes will not be contested by Dist.-Atty. Jerome, Thaw will be sent to Matteawan perhaps for five years, lead a life of ease and, it is declared, eventually be a free man.

INSANE AT TIME.

No attempt will be made to say that Thaw was insane when he committed the murder. It will simply record that he is insane now, and that he cannot be legally tried for the murder.

Later on, possibly in three or four years, it is said, Thaw will be removed from the criminal insane retreat, and brought back to the Tombs for trial. It will then be set up that he was insane at the time of the deed, and with the witnesses scattered, and other circumstances in his favor, Thaw will stand a good chance of acquittal.

Thaw will not have a word to say. He will be insane in the eyes of the court, and any protest he might make will not avail.

HARRIMAN ROAD INQUIRY.

Will Be Resumed at Chicago Wednesday With Prospects of More Important Showing.

[BY THE ASSOCIATED PRESS—P.M.]

NEW YORK, Jan. 6.—The Interstate Commerce Commission will meet at Chicago Wednesday, to resume the inquiry into the Harriman railroads. This hearing during two days in New York brought out some unusually interesting testimony, but the evidence yet to be presented is expected to be more important in showing in detail the financial operations of the big Harriman system.

GYMNASTIC HEROINE.

Second "Grace Darling" Adds Another Life to List of Rescues.

[BY DIRECT WIRE TO THE TIMES.]

NEWPORT (R. I.) Jan. 6.—[Exclusive Dispatch.] Miss Ida Lewis, keeper of the Lime Rocks lighthouse, and known all along the coast as the "Grace Darling of America," added another life to her list of rescues today in a manner most unique and daring. She rescued her personal friend, Mrs. Robert T. Walker, who, while attempting to leap from a boat to the pier, caught her foot in the piling and hung face downward, with the rising tide lapping her chin. Miss Lewis hung from the pier, and exerting her entire strength, managed to pull Mrs. Walker out, and with a sister's help, landed her on the wharf.

...Italian effects, also ... good assortment; January ... a pair.

...UCHESS CURTAINS $6.50 ...urtains in the new ivory ... good values at $8.00. ..., $5.50.

...ED COMFORTS $1.15 ... Sale includes our full ... lined with purest quality ...ilky silkoline covering, ...egular $1.20 value.

...$1.30 BLANKETS 98c ...weight fleece blankets, ... fancy borders; colors ...

...fancy checks, plaids and ... value $1.20 and ...ance sale price, pair.

...nd Hosiery ...AY FLAT WOOL DRAWERS ...weight; regular ...cial

...WHITE RIBBED FINE ...kle length; French ban... ...c, special

...WOMEN'S COLORS AND ...—Full fashioned, high ... price 25c.

...Bis-Bis ...y can get BIS-BIS ... can be made—we ...ackages are securely ...ap. You get BIS- ...ighest Awards in ...p's Products.

WASHINGTON.

KNOCKING OUT "BACK STAMP."

Uncle Sam Not Interested in "Keeping Tab."

Postal Clerks' Salaries to Receive Attention.

Growth of the Mail Service. Congress Programme.

[BY THE ASSOCIATED PRESS—P.M.]

WASHINGTON, Jan. 6.—A proposition to increase postal clerks' salaries and the proposed abandonment of the "back stamp" on letters are discussed by First Assistant Postmaster-General Hitchcock in his annual report. Parts of the report given out in advance have already been handled by the Associated Press.

The report shows that at the close of the fiscal year, 65,600 postoffices were in operation, and the total number of employés, not including postmasters and assistant postmasters, was nearly 150,000. The total personnel of postoffices of all classes aggregated 208,288.

The gain in postoffice revenue during the year, about $15,000,000, was unexpectedly large, and the returns for the present fiscal year thus far indicate that the unprecedented gain is being maintained. So great is this gain, Mr. Hitchcock points out, that the additional appropriation requested of Congress scarcely will be sufficient to maintain the service.

In view of the large increase of the business of the department, Mr. Hitchcock says, a larger administration organization is imperative. He urges that the present force of his bureau be strengthened by the appointment of additional high-grade men and the appointment of a larger force of field agents to keep the department in closer touch with the postal needs of the country.

EFFICIENCY OF EMPLOYEES.

The report indicates that, in order to secure more effective cooperation in the administration of the postal service, greater authority and responsibility should be conferred on the postmaster. During the past year, the department has given much study to introducing the uniform system of recognizing efficiency of employés. "Efficiency," says Mr. Hitchcock, "should be made the important factor in regulating compensation of postoffice employés. All promotions should be based on merit, and no favoritism of any kind should be permitted."

PLACING OF OFFICES.

Study of the location of postoffices with relation to railroad facilities has occupied much time during the year.

"The desirability of placing the main office," says the report, "in such proximity to the principal railway station that the mail can be delivered from the train to the working room without intermediate hauling is becoming more generally recognized. Steps have already been taken to secure a number of postoffice sites at points immediately adjacent to railway terminals. This plan will eliminate the heavy wagon service, a service that unquestionably represents the slowest stage in the present system of city mail distribution."

UNIFORM BOX RENT.

The department has established a uniform rent for postoffice boxes, eliminating entirely the dissimilarity of charges heretofore prevailing. The rate is made according to a carefully graduated scale and runs from 10 cents a quarter in small fourth-class offices to $4 a quarter in the New York City office.

USE OF AUTOMOBILES.

Mr. Hitchcock reports that the use of specially-equipped automobiles in the collection service in Baltimore has proved so successful that the department is planning for a similar collection service in several other cities. It is believed that in large cities automobiles can advantageously be substituted to a considerable extent for the horsecarts now employed so generally in collecting mail. By the use of automobile vehicles, a much speedier collection service can be adopted without added expense. Unquestionably the motor vehicle can be made an important factor in the postal service, as it already is in other business enterprises.

Mr. Hitchcock says while the gross receipts of city delivery offices are 6.4 per cent. greater than in the preceding year, the cost of the service was but 5.7 per cent. more than in 1905, and the average per cent. of the cost of service to gross receipts was but 18.13, as against 19.05 in 1905.

INCREASING THE INHABITANTS.

UNITED STATES LETTING IN A LOT OF FOREIGNERS.

Over One Million Foreigners Admitted Last Year, a Large Gain Over the Preceding Year—Italy, Russia, Greece and Turkey Furnished Largest Percentage.

[BY THE ASSOCIATED PRESS—P.M.]

WASHINGTON, Jan. 6.—The fiscal year ended June 30, 1906, produced a record, eclipsing all former figures on the subject of immigration, according to the annual report of Frank Sargent, Commissioner-General of Immigration. During that period, the report says, the population of the United States was increased by the admission of 1,109,375 immigrant aliens, and 65,618 non-immigrant aliens entered at its ports, making the total admission 1,166,353. The increase over last year's record of 1,059,755 was 106,598.

During the fiscal year 1906, the department rejected 11,499 aliens, and during the past year 12,432 of the immigrant aliens, that is, those who intended settling in the United States.

FORMER SOURCES BEHIND.

"Without exception," the report says, "the countries from which we formerly obtained the greater part of our foreign population, and which are inhabited by races nearly akin to our own, have supplied us with smaller numbers during the past year than during 1905—Ireland, 17,350; England 15,216; Sweden, 8281; Germany, 3010; Denmark, 1225, and Scotland 1111 less. On the other hand, the four most considerable gains are: Italy, 51,461; Russia, 30,748; Greece, 8374, and Turkey, 8165.

The immigration from Austria-Hungary amounted to 265,128; Italy, including Sicily and Sardinia, 273,120; Russia and Finland, 215,565; China, 1544; Japan, 15,535, and the West Indies, 11,664.

RESTLESS LABOR.

The immigration from Southern and Eastern Europe, the commissioner says, is a result of general unrest existing among the laboring class. The commissioner says that drastic measures are required to effect a discontinuance of the steamship practices.

"That the physical and mental quality of the aliens we are now receiving is much below that of those who have come in former years," he says, "is evident."

The North Atlantic and North Central States, together, received 90 per cent. of the entire immigration of 1906, the South 4 per cent.

This report refers to what the commissioner believes to have been extensive schemes to secure foreign labor brought to light in the past year, and now being investigated. The evidence is already at hand, the report says, to show that some individuals or corporation is engaged in importing numbers of Japanese laborers to work on the railroads of the Northwest. These Japanese come to Hawaii destined to "hotels" kept by labor agents, and claim that they are merely seeking labor that may be secured on the islands. They are admitted to the islands, and after remaining a few days or weeks there, they ship for northwestern mainland ports.

Having been admitted at the Hawaiian ports, their voyage thence is "coastwise," and they cannot be excluded on arrival at the mainland ports under the alien labor contract or any other provision of the immigration laws.

JAP IMMIGRATION DROPS.

Japanese immigration direct to San Francisco from Japan dropped during the year to very small figures, doubtless, the report says, from causes similar to those just refered to. The immigration commissioner at San Francisco reports that Japanese have been arriving there coastwise from Honolulu and from Canadian ports at the rate of 1000 to 2000 per month. The report says: "That several laborers have been imported under this evasion of the law is not doubted."

Accommodations at Ellis Island, according to the report, are entirely inadequate for the inspection work.

CHINESE EXCLUSION LAW.

The Chinese exclusion law and the main difficulties attending its enforcement are discussed. The commissioner recommends stationing officers to investigate and approve certificates issued by the Chinese government to the exempt classes, such plan to supersede that of having the investigation made by United States consular officers. Greatly-improved conditions resulted from the President's orders of last spring, instructing consular officers as to their duties concerning these certificates.

Various methods are pointed out in the report by which the Chinese seek to enter the country in violation of the law, under the guise of domiciled merchants, etc. Complete and detailed registration of all Chinese in the United States is again recommended. Any Chinese laborer found in the United States a year after the registration act who has not a residence certificate and is found to be unlawfully here, should, the report says, be deported.

The commissioner reports that on the Mexican border Chinese coolies are constantly being smuggled into this country from Mexico.

Other regulations are designed to prevent the admission of Chinese minor children and attaching severe penalties for permitting Chinese seamen to land. The commissioner again recommends increasing the penalties on steamship companies for bringing aliens afflicted with dangerous or loathsome diseases. The President's suggestion for closing the Mexican border to all aliens except citizens of Mexico is also urged.

WHITE SLAVE TRAFFIC.

During the early part of the year, the report says, the "white slave" traffic was extensively revived. Many of the girls and women imported for immoral purposes were brought through Mexico, and secured a right to citizenship by marrying Chinese born in this country.

TESTING POWER OF EXECUTIVE.

BROWNSVILLE EPISODE PARAMOUNT INTEREST.

Will Come Up Today and Hold Front Place for Several Days—Mr. Overman to Discuss State's Rights and Mr. Gearin the Japanese Question—Army Bill in the House.

[BY THE ASSOCIATED PRESS—P.M.]

WASHINGTON, Jan. 6.—The discussion of the episode in Brownsville, Tex., which resulted in the discharge of three companies of negro troops, will continue this week, the topic of paramount interest in the Senate. The question will come up Monday, and the present indications are that it will continue to hold a front place for three or four days. The introduction of Senator Lodge's amendment to Senator Foraker's resolution will have the effect of injecting a great deal of new matter into the discussion and of shifting the debate from the mere question of facts in connection with the Brownsville affair to the subject of the general right of the President to dismiss soldiers.

RIGHT OF DISMISSAL.

As originally presented, Mr. Foraker's resolution called for an inquiry into the shooting-up of Brownsville, but if Mr. Lodge's amendment is accepted, it will amount to a declaration of the President's right of dismissal regardless of facts, and on this account will be opposed by some Senators who would have stood with the President in opposition to the resolution as originally reported. On the other hand, some are willing to vote for the amendment who oppose the inquiry.

It is quite well understood that Senator Foraker will antagonize the amendment as inopportune, though it is not believed that he would allow its acceptance to stand in the way of his advocacy of the adoption of his resolution. He takes the position that whatever may be the prerogative of the Chief Executive in the matter of the dismissal of troops, the question is not pertinent at this time, and he will seek to have the two questions of Presidential right and fact separated.

LODGE'S CONTENTION.

Senator Lodge will contend that the President's authority in the matter is of first importance, and in this the Massachusetts Senator will be supported by Senator Spooner and a number of other Senators on both sides of the chamber. Many Democratic Senators will favor the Lodge amendment. They support the President's position, and are willing to follow his leadership in the entire matter. Senator Foraker will probably be supported by a few Democrats and a large percentage of Republicans.

CAN PUT THROUGH PROMPTLY.

There is comparatively little new to the proposed inquiry, and the probabilities are that the resolution will be promptly disposed of as soon as the Lodge amendment is voted upon, whether it is retained or omitted.

Senator Tillman is one of the few Southern Democrats who criticise the President's action, and it is understood that he will give strenuous support to Mr. Foraker's effort to secure an investigation. The debate will be largely along legal lines, but there can be little doubt that there will be sufficient departure from this course to render it of exceptional interest.

GEARIN ON JAPANESE.

Senator Hale has practically secured unanimous consent to giving the Brownsville question right of way during the morning hours of each day, until it is disposed of, but it is not believed that there will be any effort on his part to displace a speech by Senator Gearin on the Japanese question. Mr. Gearin probably will be heard Monday morning. If the Oregon Senator should postpone his speech, the Brownsville question will have the first consideration of the day.

OTHER EVENTS.

Other events set down for the week in the Senate are a speech Tuesday by Mr. Overman on the question of States' rights, growing out of the Japanese agitation; a speech by Mr. McCumber in support of his service pension bill, and a vote Thursday on Senator La Follette's measure regulating the hours of service on railroads. It is expected that the legislative appropriation bill will be reported to the Senate during the week.

DUTIES OF THE HOUSE.

The House will begin its duties of the week by devoting Monday to the consideration of bills taken up under a suspension of the rules, and will probably enter upon consideration of private bills Tuesday.

The army bill will be reported to the House Monday, and this will be the first of the supply measures to receive attention. It will be followed by the fortification bill, and that bill will be succeeded in turn by the bill making appropriations for the District of Columbia.

There is a prospect of a clash between the Committee on Appropriations which reports the fortifications bill and the Committee on Military Affairs, which has in charge the bill making appropriations for the support of the army. There is a difference of opinion between the two committees as to amount necessary for maintaining the fortifications, and the prospect is good for an airing of these differences.

BUSINESS IN COMMITTEE.

Committees will be busy at both ends of the capitol during the week in preparing legislation for the remainder of the session. Among the measures which will receive committee attention in the House is the ship subsidy bill. There is renewed effort to secure a compromise on this measure, and some prospect in that direction. The supporters of the general policy of subsidizing American vessels have indicated an unwillingness to accept a provision for a mail and cargo subsidy to South American countries, and the Orient.

BANK FOR FILIPINOS.

EGYPT'S WAY SUGGESTED.

[BY THE ASSOCIATED PRESS—P.M.]

WASHINGTON, Jan. 6.—An agricultural bank in the Philippines similar to that established in Egypt is advocated by E. W. Kemmerer.

He went to Egypt as a special commissioner of the Philippine government, and has just made a report to Secretary Taft and the Philippine Commission on his investigation of the Egyptian bank.

WORLD'S MANUFACTURES.

UNITED STATES RANKS THIRD.

[BY THE ASSOCIATED PRESS—P.M.]

WASHINGTON, Jan. 6.—A statement issued today by the Bureau of Statistics of the Department of Commerce and Labor announces that this country ranks third in the value of manufactures entering the world's international commerce, the amount of its exports for the past year having aggregated more than seven hundred million dollars.

The exports have never even approximated these figures before, and the value of American trade in the foreign trade, the report adds, is twice as great now as eight years ago.

COREY AND GILMANS.

They Dine Together in Paris, and May Wed in London, but Date's Not Fixed.

[BY THE ASSOCIATED PRESS—P.M.]

PARIS, Jan. 6.—Whether W. E. Corey, president of the United States Steel Corporation, will marry Maybelle Gilman, the American singer, before he returns to the United States cannot be ascertained definitely.

When Corey arrived here, a week ago, it was understood that the wedding would not take place during the present week, and as late as last Wednesday, Miss Gilman told intimate friends that the date of the ceremony had not been fixed. If these plans have been changed, the wedding probably will take place in England, in order to obviate the vexatious formality of the French law.

Corey has taken no special pains to hide his movements, or to conceal the facts of his engagement to Miss Gilman. She and Corey, accompanied by Miss Gilman's mother, take daily automobile trips, and Corey frequently dines with mother and daughter at some fashionable restaurant.

TO KEEP LOBBY CLEAR.

Bill in the Rhode Island Legislature Designed to Exclude Gen. Braton from Sessions.

[BY DIRECT WIRE TO THE TIMES.]

PROVIDENCE (R. I.) Jan. 6.—[Exclusive Dispatch.] A bill has been introduced in the Rhode Island Legislature the purpose of which is practically to exclude Gen. Braton from the Capitol. It is styled "the anti-lobby bill," and provides that no professional lobbyist shall occupy the anterooms or lobby of the Senate during the sessions.

The bill follows out an attack made by Gov. Higgins in his message to the General Assembly last week.

FRANCE CEDES TAUTUI?

MELBOURNE, Jan. 6.—According to the Age, missionaries in the Pacific Islands declare that France has ceded Tautui to Great Britain in consideration of territorial concessions in Burmah or further India (Indo-China.) Premier Deakin says he is without information on the subject.

GREEK VESSEL WRECKED.

ANCONA (Italy) Jan. 6.—During a storm today the Greek sailing boat Urania went on the rocks near here and was wrecked. Thirteen of the crew were drowned.

HARRIMAN IMPROVING.

[BY THE ASSOCIATED PRESS—P.M.]

NEW YORK, Jan. 6.—At the residence of E. H. Harriman tonight it was said that Mr. Harriman, who underwent an operation about a week ago, was, in the opinion of his physicians, doing very well. Mr. Harriman, it was added, was down to dinner today. The physicians say that he needs absolute rest for perhaps a week or ten days.

ANARCHISTS CAUGHT IN POLICE DRAGNET.

Emma Goldman and Other Notorious Red-Rag Followers Hiss at the Officers While Berkman Urges Resistance.

[BY DIRECT WIRE TO THE TIMES.]

NEW YORK, Jan. 6.—[Exclusive Dispatch.] Emma Goldman, the most notorious of women anarchists in America, during an address this afternoon to 600 followers in Clinton Hall, was arrested and her "life mate," Alexander Berkman, who attempted to assassinate Henry C. Frick, steel manufacturer, in 1892; John Coryell, aged 55, chairman of the meeting, and Israel Schwarbe, aged 15, were caught in the net.

Cat-calls, hisses and denunciations greeted the policemen as they rushed to the platform. Berkman jumped from his seat on the platform and urged Emma Goldman to resist them, and Schwarbe rushed from his seat in the audience and did likewise, shaking his fists in the faces of the policemen.

Emma Goldman, Berkman and Coryell were charged with having violated section No. 405 of the Penal Code, which makes it a felony to give utterance from a public platform to speeches of an incendiary nature, likely to incite the auditors to violence against the government.

Emma Goldman and Berkman were later admitted to bail, a bond of $2000 in each case being furnished.

PITH OF NEWS FROM THE MIDDLE WEST.

[BY DIRECT WIRE TO THE TIMES.]

CHICAGO, Jan. 6.—[Exclusive Dispatch.] The spring weather which Chicago has enjoyed during the past few days will be dissipated, tomorrow, by a slight cold wave and some rain, according to the forecast. The wind will shift from the south to the north. The maximum temperature today was 50 degs. and the minimum 40. Middle West temperatures, the dash indicating below zero:

Alpena 32, Bismarck 4, Cairo 62, Cheyenne 28, Cincinnati 60, Cleveland 54, Davenport 40, Denver 24, Des Moines 26, Detroit 46, Devil's Lake —10, Dodge City 38, Dubuque 40, Duluth 18, Escanaba 32, Grand Rapids 42, Green Bay 30, Helena 12, Huron 4, Indianapolis 58, Kansas City 40, Marquette 32, Memphis 66, Milwaukee 44, North Platte 16, Omaha 20, Rapid City 8, St. Louis 62, St. Paul 24, Saulte Saint Marie 34, Springfield, Ill., 60; Springfield, Mo., 66; Wichita 42.

THAT GUTHRIE BOULDER.

The twenty-ton Guthrie boulder, placed in a grave plot in Lake Shore Cemetery to commemorate Dr. Ossian Guthrie, by his two sons, Frank and Charles, is once more in the limelight. This time, Attorney James R. Ward, who was instrumental in getting the perpetual injunction which protects the monument against its foes, sues the Guthries to get $1000 counsel fees.

FOUGHT TO HEAR PREACHER.

Fifteen thousand men and women, determined to hear "Gypsie" Smith preach, converted Congress street and Wabash avenue into a raving flood of humanity that broke all barriers, swept aside the police as if they were men of straw, and fought its way into the Auditorium Theater when the doors were opened this afternoon. Seldom since the days of Moody, the great evangelist, has such a scene been witnessed in Chicago. Congress street was blocked with people from Michigan avenue to Wabash.

DOCTOR WON'T GIVE UP.

Fearing a term in jail of an indefinite period, Dr. Harry W. Fox of Forty-seventh street, for whom a warrant was sworn out for criminal practice in connection with the death of Miss Emily Miller, advised Inspector Shippy over the telephone today, that he will not give himself up. The doctor insists that he is innocent, and as he is unable to secure a bondsman, he is not disposed to remain in a cell at the pleasure of the police.

HIGHEST DECEMBER MORTALITY.

Unseasonable weather in December is held responsible for the fact that the month furnished the highest December mortality rate in Chicago of the decade with only two exceptions. The 2878 deaths from all causes reported to the Bureau of Vital Statistics report an average rate of 18.39 per 1000 of the population.

JUDGE DOWIE'S TROUBLE.

[BY DIRECT WIRE TO THE TIMES.]

DES MOINES (Iowa) Jan. 6.—[Exclusive Dispatch.] Judge John Murray Dowie of Essex, Iowa, has left to accept the hospitality of Mrs. John Alexander Dowie in her palatial home across Lake Michigan from Zion City. His housekeeper at Essex, was Mrs. Rosa McCall, a widow, and the understanding was that she should have his home at his death. When he was about to leave for Chicago, she attached his property. He settled by giving her $600 in addition to $200 he had already paid her. She retains possession of the home and furniture till spring. He is selling his valuable library.

RUSHING OUT COAL.

[BY DIRECT WIRE TO THE TIMES.]

BLOOMINGTON (Ill.) Jan. 6.—[Exclusive Dispatch.] Having supplied the Illinois market, the mines of Central Illinois are now shipping an immense volume of bituminous coal to relieve the fuel famine in the Northwest. The Chicago and Alton today handled 20,000 tons, and will seek to forward this amount daily until the shortage is ended.

"LID" ON SALOONS.

[BY DIRECT WIRE TO THE TIMES.]

EVANSVILLE (Ind.) Jan. 6.—[Exclusive Dispatch.] The "lid" was slapped down on Evansville good and hard today, and for the first time in the history of the city, which is the second in size in Indiana, the saloons were closed all day.

INSANITY IN STATE'S PRISON.

LIFE-TERMERS GOING MAD IN MASSACHUSETTS.

Legislative Investigations to Be Made to Ascertain the Cause—Fourteen of the Cases Are Those of Murderers and One That of a Highway Robber.

[BY DIRECT WIRE TO THE TIMES.]

BOSTON, Jan. 6.—[Exclusive Dispatch.] Legislative investigation soon is to be made into the mystery of so much insanity at the Massachusetts State Prison among life-term convicts.

Fifteen life convicts have become insane, some two years ago, some five years ago, and have been transferred to Bridgewater State Farm for the benefit of outdoor life and work.

The insanity cases are a mystery in the main, though some men had the trace of derangement when sentenced. All cases shown are those of murderers, except one, of a highway robber.

As prisoners are well cared for and well treated, having a staunch friend in Warden Bridges, the question has caused much comment.

THREE VICTIMS DIE.

KENOSHA (Wis.) Jan. 6.—Edward Main and Steven Jokowich, two victims of yesterday's powder mill explosion, died early today. Three other injured cannot live.

WILL GIVE UP ALL FOR LOVE.

GEN. OUCHAKOFF'S WIFE STILL CLINGS TO ESSIPOFF.

Lieutenant and the Woman Who Eloped With Him Are in Deepest Poverty, Though She Has Rights to a Quarter of a Million—He Talks of Suicide.

[BY THE ASSOCIATED PRESS—P.M.]

LONDON, Jan. 7.—The Daily Mail's correspondent at Melbourne says that Lieut. Gabriel Essipoff and Mme. Ouchakoff, wife of Gen. Ouchakoff of the Russian army, who eloped last year and were followed to the United States and back to Europe by Gen. Ouchakoff, are in the deepest poverty. Their trinkets, he says, have been pledged to raise money.

Mme. Ouchakoff is seeking employment as a domestic, while the lieutenant talks of committing suicide.

Mme. Ouchakoff, the correspondent continues, offers to agree to a divorce and to surrender her right to a fortune of $250,000, which will be hers on the death of her mother. She would then marry Lieut. Essipoff.

The Daily Mail's correspondent at St. Petersburg says that Gen. Ouchakoff was at Tsarkoe-Selo Saturday.

If You Want to Go East C. Haydock, Agent Illinois Central R.R., 112 W. Sixth.

High-Grade Strich & Zeidler Pianos At F. W. Kringel's, 345 S. Spring. Terms.

Superb Routes of Travel

FAST STEAMER— To Santa Catalina Island SEVERAL HOURS ON ISLAND, RETURNING SAME DAY.

Aquarium of Game Fish A wonderful display of living specimens of the deep.

HOTEL METROPOLE European plan. Rooms $1.00 per day and up. Cafe, orchestra.

GLASS BOTTOM BOAT Tickets sold at other places in Los Angeles than our Catalina ticket office, FIRST DOOR to the right entering Pacific Electric Station, do not include INCLINE MOUNTAIN RAILWAY TRIP. BANNING COMPANY. Sunset Phone Main 36, Home F238.

TRAINS LEAVE DAILY
Southern Pacific ..... 9:00 a.m.
Salt Lake ..... 9:20 a.m.
Pacific Electric ..... 9:15 a.m.
To see eruption of Sugar Loaf Saturday evening. Take Pacific Electric cars leaving 1 p.m.
Company reserves the right to change steamers and their time of sailing without notice.

GLASS BOTTOM BOAT TICKETS— For Seal Rock, on Sale at Pacific Tours Co. HUNTINGTON BUILDING, GROUND FLOOR, SECOND OFFICE ON RIGHT. METEOR BOAT COMPANY

THE NORTH PACIFIC STEAMSHIP CO.'S— 2500-Ton Favorite Passenger Steamship "ROANOKE" will sail from the Company's dock at SAN PEDRO on THURSDAY, JAN. 10TH, at 7 p.m. for PORTLAND (Or.), calling at SAN FRANCISCO, EUREKA and Astoria. Call at Company's office, 128 South Spring Street for reservations and special rates.

STEAMER HAROLD DOLLAR—January 7— FOR SAN FRANCISCO AND SEATTLE DIRECT. Tickets sold for Atlantic steamers for all European points. For further information regarding rates, reservations etc., apply to C. J. LEHMAN, 245 South Spring Street. Phones: Main 561; Home A5976.

Theaters—Amusements—Entertainments

BELASCO THEATER—BELASCO, MAYER & CO., PROPRIETORS—Main 1270, Home 1270.
COMMENCING TONIGHT
THE BELASCO STOCK COMPANY HAS PRODUCED MANY OF ITS SUCCESSES, BUT THE GREATEST AND MOST SATISFYING TRIUMPH OF THE SEASON WAS JAMES A. HERNE'S FINE AMERICAN COMEDY-DRAMA—
Shore Acres
There is more truly great fun and big dramatic genius in "SHORE ACRES" than a dozen home-made or imported dramas. A play like "SHORE ACRES" is only written once in a decade. The production of such a wonderfully good play as "SHORE ACRES" by a stock company is an event of supreme importance. THIS IS WHY THE BELASCO WILL BE CROWDED TO THE DOORS EVERY NIGHT THIS WEEK. When "SHORE ACRES" was last played at the Belasco thousands were turned away from the box office, unable to secure admission. This same condition will prevail this week. Get your seats today—don't be among the disappointed ones this time.
Regular Belasco Prices for This Great Big Success.
NEXT WEEK—"THE DICTATOR." SEATS TODAY.

ORPHEUM THEATER—BOTH PHONES 1447. SPRING ST., Between Second and Third.
.... MODERN VAUDEVILLE....
COMMENCING TONIGHT
Martin Beck's ORPHEUM ROAD SHOW
EIGHT BIG NEW ACTS
MENETEKEL, The Mystic Ball; The RAIN DEARS and Nova Ayres; KELLY, The Virginia Judge; ED. F. REYNARD, Ventriloquist; JESSIE Mosher; CLAUDE and FANNY USHER, A Tough Love; WORK & WINTER, MOTION PICTURES, Latest Novelties; HYAMS & McINTYRE, "Two Rich Every Evening—Matinees Daily Except Monday.

GRAND OPERAHOUSE—MAIN ST., Between First and Second. PHONES—Main 1270, Home 1270.
Second Week "BUSTER BROWN"
MATINEES Tomorrow, Thursday, Friday, Saturday.
POPULAR PRICES. NEXT WEEK—WEST

MOROSCO'S BURBANK THEATER—
PACKED TO THE DOORS AT BOTH PERFORMANCES TWO FIVE HUNDRED TURNED AWAY LAST NIGHT. AND TWO TOO.
TONIGHT—THIRTEENTH TRIUMPHANT
THE PLAY EVERYBODY LOVES.
"The Judge and the Jury"
This Is Positively the Good-by Week, So Get
NEXT WEEK—"DOROTHY VERNON OF HADDON HALL." MARY AS DOROTHY.

THE AUDITORIUM—SPARKS M. BERRY, Manager. "THEATER BEAUTIFUL."
TONIGHT—BALANCE OF THE WEEK
With WEDNESDAY and SATURDAY MATINEES. THE PEERS and MISS FLORENCE STONE in a Magnificent Production of—
"THE HOLY CITY"
250 People on the Stage. The music of the "Holy City" will be played on the Pipe Organ by
BRUCE GORDON KINGSLEY
Seats now selling. Matinee Prices—25c and 50c. Evening Prices—25c, 50c, 75c. SPECIAL ATTENTION TO TELEPHONE ORDERS. Phones—2267.

MASON OPERAHOUSE— H. C. WYATT, Lessee and Manager.
TONIGHT AND ALL WEEK WITH SATURDAY MATINEE.
ISABEL IRVING IN "Susan in Search of a Husband"
SEAT SALE NOW ON. PRICES—50c, 75c, $1.00 and $1.50. By JESSE LISLER & CO., Managers.

PEOPLE'S THEATER—525 South Main
TONIGHT AND ALL WEEK
BIG HIT "The Cowboy's Girl"
MATINEES TUESDAY, THURSDAY, SATURDAY. PRICES—10c, 20, 30.

PANORAMA BUILDING—320 South Main
Open This Afternoon at 2 o'clock—18th Annual
POULTRY & PIGEON SHOW
L. A. C. POULTRY ASSOCIATION
All the Leading Standard Fowl
High-Class Pigeons in Variety
All Kinds of Beautiful Bantams
Nubian Ostriches from Africa
Native Jungle Fowl from India
Chinese and Japanese Pheasants
OVER 2000 ENTRIES
Fine varieties of Turkeys, prize winning Poultry from London, Madison Square Boston, Cincinnati, Chicago, and San Francisco. THE BIG WEB AND FOOT OF THE SOUTHWEST.
Admission 25 Cents. Children 10 Cents.

OSTRICH FEATHERS FOR SALE
APPROPRIATE SOUVENIR GIFTS TO SEND TO EASTERN FRIENDS
Visit the Farm and see hundreds of ostriches, from little chicks to full-grown birds and mated pairs.
Take South Pasadena or Ostrich Farm Cars on Main st.
Cawston Ostrich Farm
South Pasadena
LOS ANGELES CITY SALES STORE, 234 W. 3RD ST.

CONCERT AND DANCE AT VENICE—
Open-air Band Concert in afternoon. Dance at night in ocean pier. Grand Pipe Organ Recitals. The Napoleon of music. Gypsy Orchestra. Sunday afternoon and night. Ideal place to spend Sunday. Pier equipped with hot and cold salt water.

MISSION ROAD—EASTLAKE PARK— Indian Crafts
Take the Maple Avenue, Eastlake Park or Pasadena Short Line car. The only attraction of its kind in the world. Indians from various tribes, living in their native habitations and plying their crafts. The place to buy Indian goods and souvenirs. Open daily.

Timely Special Announcements

HARDMAN AUTOTONE— CARLOAD JUST RECEIVED, WITH NEW AND WONDERFUL IMPROVEMENTS. CALL AND SEE AND HEAR THIS BEAUTIFUL PIANO. WILLIAMSON PIANO CO., 327 South Broadway.

Superb Routes of Travel

SAILING FOR SAN FRANCISCO, SEATTLE and all points in the Northwest. Large, Elegant Steamers
Santa Rosa and State of California
Leave Los Angeles 10 a.m. Wednesdays and Saturdays.
For SAN DIEGO Leave Redondo 10:30 p.m. Mondays, Wednesdays and Fridays. RATES ALWAYS THE LOWEST AND INCLUDE BERTH AND MEALS. For full particulars call or address City Ticket Office, 251 South Spring St., Both Phones. H. BRANDT, G. P. A. C. D. DUNANN, G. P. A., San Pedro.

OCEANIC STEAMSHIP CO.— HONOLULU, S.S. Alameda, Jan. 12. TAHITI, S.S. Ventura, Jan. 19. HONOLULU, SAMOA, NEW ZEALAND and AUSTRALIA. For berths and information call at 254 S. Spring st. PHONES—Home 6720; Main 2017. F. M. JENNESS, Agent.

PACIFIC SLOPE.

PS SEEKING OCEAN TRADE.

Carry Freight Cheaper Than Americans.

n Company to Withdraw Three Vessels.

Big Tunnels to Be Run Under Cities.

DIRECT WIRE TO THE TIMES.]

MA, Jan. 6.—[Exclusive Dis- Government subsidies, and operating expenses combine to the Japanese steamship com- to carry freight across the Pa- an cheaper than American ips can afford to carry it. In ence two new Japanese steam- panies are being established. same time the Boston Tow- pany announces that in the hree of its largest steamships, Hyades and Pleiades, will be en from the Oriental trade and to Nome, Bering Sea and stwise ports.

ien family, one of the strong- mercial houses of Japan, has ablished a new steamship line the Pacific. Its first vessel is ding on Puget Sound. It has her steamship on the ocean, railroad ties from Northern Central America. Steamships come here to load for Japan.

TUNNEL UNDER CITIES.

TORY FOR HARRIMAN.

RECT WIRE TO THE TIMES.]

MA, Jan. 6.—[Exclusive Dis- the Union Pacific Railroad will e great tunnels, each over a , underneath Tacoma and The decision to bore them is for J. D. Farrell, executive the Harriman lines in this

rthern Pacific runs through r of Tacoma on a three per de. A year ago, under direc- Chief Engineer Hood, of Pacific, the Harriman lines right of way paralleling the Pacific's. It originally was to run this line, also on a ade.

y Farrell returned from Eu- ope the Harriman service. He ms that the grade could be ed by boring a tunnel. After e of discussion, this matter ed to President Harriman, n delegated to Julius Kruttschnitt, director of operations, to settle. It has decided in favor of

N RUNS INTO DITCH.

DOWN EMBANKMENT.

E ASSOCIATED PRESS—P.M.]

UERQUE (N. M.) Jan. 6.— passenger train No. 8, east- ed into the ditch at Blue Wa- nine miles west of here late last the entire train left the track down a high embankment. were running slowly at the time and no loss of life. lieved, accounts for that there was no loss of life. ngineer and passengers are ut and bruised. The most ed are:

AW, baggageman, broken ries about head.

KINS, mail clerk, ribs

be delayed about twelve

BADLY CRIPPLED.

FIGHT WITH GALE.

ASSOCIATED PRESS—P.M.]

NCISCO, Jan. 6.—The Brit- Shalla, six days overdue outh, arrived here badly a result of battling with and terrific seas. Last night the steamer ran into hwest gale and mountain- fifty miles north of Cape

LED BY ACCIDENT.

WHILE HUNTING.

WIRE TO THE TIMES.]

Jan. 6.—[Exclusive Dis- Redshaw, a young e shot and instantly killed ter, with whom he was Lake Washington this Redshaw was walking in Redshaw's side. Suddenly a flock ose in front, and in a hasty ck the gun, Dewinter ac- ed to go of the hammer, and exploded, hitting Redshaw

D BY MAN'S FIST.

W CAUSES DEATH.

CT WIRE TO THE TIMES.]

Jan. 6.—[Exclusive Dis- ter Elmer, a steam-fitter the building of an addi- Seattle Brewing and Malt- Georgetown, died at the ital shortly after 7 o'clock from a blow received before day, during a fight with K. an on the work. Mc- isappeared.

WASN'T LOADED."

FORE KILLED BOY.

R WIRE TO THE TIMES.]

Jan. 6.—[Exclusive Dis- nce R. Battelle, the thir- on of Matron Lena W. the Beta Theta Pi Fra- ear the university, was d by his brother, Ken- Battelle boys and a others were playing "In- hold-up." ook down the rifle, which was unloaded. In the ted the rifle toward the ted the trigger. There and his brother fell, shot brain.

LOPE BRIEFS.

ference Ends.

GROVE, Jan. 6.—The last the student conference of ch took place this evening. the morning platform R. Zwemer, for fourteen ary in Arabia, and C. of Ann Arbor University, meeting was led by Neil Chicago, assisted by Sec- Ivan Rhodes, C. D. Zwemer, and many dele- , related their experi-

ed in.

ICCO, Jan. 6.—The rev- Hugh McCulloch, towed today the steam- , which was picked Point. The Dispatch San Pedro to Eureka. ows down this morn-

Burns.

ENA, Jan. 6.—The high including its fine li- house was destroyed fire is presumed from the furnace. ed $16,000.

RA

Bay State Them

[BY DIRECT WORCES [Exclusive R. Dana o full of ra month th pounds of stored in h ter by a The cond driven Dan nervous pro "I am afr at the pest that they w up the barn

PACIFIC SLOPE.

...APS SEEKING OCEAN TRADE.

... Carry Freight Cheaper Than Americans.

... Company to Withdraw Three Vessels.

... Big Tunnels to Be Run Under Cities.

[BY DIRECT WIRE TO THE TIMES.]

...NIPEG, Jan. 6.—[Exclusive Dis... Government subsidies, and ...ating expenses combine to ... the Japanese steamship com... to carry freight across the Pa... cheaper than Americans ... can afford to carry it. In ... two new Japanese steam... are being established. ... time the Boston Tow... ...ny announces that in the ... of its largest steamships, ... Pleiades, will be ... the Oriental trade and ... Bering Sea and ... ports.

...family, one of the strong... ...houses of Japan, has ... a new steamship line ... Pacific. Its first vessel is ... on Puget Sound. It has ... steamships on the ocear, ... railroad ties from Northern ... Central America. Steamships ... come here to load for Japan.

TUNNEL UNDER CITIES.

...PORT FOR HARRIMAN.

[BY DIRECT WIRE TO THE TIMES.]

...A, Jan. 6.—[Exclusive Dis... ...Union Pacific Railroad will ... great tunnels, each over a ... underneath Tacoma and ... The decision to bore them is ... of J. D. Farrell, executive ... the Harriman lines in this ...

...Pacific runs through ... of Tacoma on a three per ... A year ago, under direc... Engineer Hood, of the ... Pacific, the Harriman lines ... right of way paralleling the ... Pacific's. It originally was ... to run this line, also on a ...

...Farrell returned from Eu... ...the Harriman service. He ... that the grade could be ... by boring a tunnel. After ... of discussion, this matter ... to President Harriman, ... submitted to Julius Kruts... ...of operations, to settle, ... has decided in favor of ...

...RS INTO DITCH.

...WER EMBANKMENT.

...ATED PRESS—P.M.]

...(N. M.) Jan. 6.—... ...train No. 8, east... ...ditch at Blue Wa... ...of here late last ... train left the track ... high embankment. ... slowly at this ... ...believed, accounts for ... was no loss of life. ... passengers are ... bruised. The most ... are:

..., baggageman, broken ... about head.

..., mail clerk, ribs ...

...delayed about twelve ...

...BODY CRIPPLED.

...FIGHT WITH GALE.

...ATED PRESS—P.M.]

...CO, Jan. 6.—The Brit... ...six days overdue ... arrived here badly ... result of battling with ... and terrific seas. Last ... the steamer ran into ... gale and mountain... ...miles north of Cape ...

...BY ACCIDENT.

...HUNTING.

...TO THE TIMES.]

...Jan. 6.—[Exclusive Dis... ...Redshaw, a young ... and instantly killed ... with whom he was ... Lake Washington this ... was walking in ... Suddenly a flock ... in front, and in a hasty ... the gun, Dewinter ac... ...of the hammer, and ... ...hitting Redshaw ...

...BY MAN'S FIST.

...CAUSES DEATH.

...TO THE TIMES.]

...Jan. 6.—[Exclusive Dis... ...Risner, a steam-fitter ... the building of an addi... ...Brewing and Malt... ...Georgetown, died at the ... shortly after 7 o'clock ... a blow received before ... during a fight with K. ... on the work. Mc... ...arrested.

"...HASN'T LOADED."

...KILLED BOY.

...TO THE TIMES.]

...Jan. 6.—[Exclusive Dis... ...R. Battelle, the thir... ...of Matron Lena W. ... Theta Pi Fra... ...the university, was ... by his brother, Ken... ...Battelle boys and a ... were playing "In... ...down the rifle, which ... unloaded. In the ... the rifle toward the ... ...the trigger. There ... his brother fell, shot ...

...PE BRIEFS.

...Feds.

...Jan. 6.—The last ... conference of ... place this evening. ... morning platform ... Bowman, for fourteen ... in Arabia, and C. ... Arbor University. ... was led by Neil ... assisted by Sec... ...Rhodes, C. D. ... and many dele... ...raised their experi...

...Jan. 6.—The rev... ...McCulloch, towed ... the steam ..., which was picked ... The Dispatch ... San Pedro to Eureka. ... down this morn...

...Jan. 6.—The high ... its fine li... ...was destroyed ... is presumed ... the furnace. ...$5,000.

WOLVES GO FOR CITY.

Invade Streets, Terrorize People, and Chase Man Up a Tree.

[BY DIRECT WIRE TO THE TIMES.]

WINNIPEG, Jan. 6.—[Exclusive Dispatch.] A heavy snow, with cold weather, has driven wolves and coyotes into the towns in such numbers that women and children are terrorized. The animals are in search of food, and are so bold that they invade the busiest streets of this city. A big fellow was chased out of town last night by an improvised hunting party.

Saturday evening, Willis Underwood was attacked by three wolves and took refuge in a tree. If the wolves continue to seek the cities, armed guards will be posted at the outskirts.

TONGUE GIFT IS DENOUNCED.

MINISTERS OF AKRON CRITICISE QUEER SECT.

Mrs. Iva Campbell, Missionary in Ohio, from Los Angeles, Was First White Woman to Claim the "Gift of Tongues" in Azusa Street Church—Great Excitement.

[BY DIRECT WIRE TO THE TIMES.]

AKRON (O.) Jan. 6.—[Exclusive Dispatch.] Ministers of Akron today rose up in indignation against a new religious sect, the converts of which claim the "gift of tongues." From several pulpits adverse criticism of the creed which is rapidly spreading throughout the State, was unreservedly made. Rev. Ambrose Bailey, formerly of the Second Baptist Church, Monroe street, Chicago, gave the subject considerable attention.

"If any one wants the gift of tongues let them read Corinthians, first book, twelfth, thirteenth and fourteenth chapters," he said; "if you want the gift of tongues after that, God help you. These people are mistaken."

The first to receive "the gift" was Iva Campbell, Los Angeles, who is now conducting large meetings here every night. Converts lay prostrate upon the pulpit crying for the "gift."

"GIFT" MISSIONARY.

MRS. CAMPBELL FIRST HERE.

Mrs. Iva Campbell, who was the first white woman in Los Angeles to claim the "gift of tongues," is a member of the Azusa-street church here, and was one of the principal speakers during the early meetings.

Her "gift" consisted in her ability to babble a jargon of strange sounds. She created a sensation among the ignorant negroes on Azusa street shortly after the San Francisco disaster. She is a large woman with a mass of chestnut hair. She is a fluent speaker, and is regarded as a leader among the members of the strange church.

Soon after receiving the "blessing," Mrs. Campbell forsook her former associates and went to live at the barn-like structure on Azusa street. She occupied a room above the meeting place and devoted every moment of her time to the propagation of the tenets of the new religionists.

She was severely criticised by church people here because of her erratic preaching and her wild claims. Five weeks ago she left Los Angeles as a missionary of the church. She was commissioned by leaders Seymour and Smith.

Soon after she joined the church other white women followed her example. Many young white girls were seized with a desire to become members. The attention of the police was called to the manner the negro elders had of "laying on of hands," and the wholesale practice of "converting" the young women stopped.

News of the "success" of Iva Campbell reached the meeting at Azusa street last night. Excitement was intensified when Leader Seymour declared the woman has "saved fifty souls in Akron." Men and women prostrated themselves upon the floor and uttered strange sounds. Several swooned.

The meeting was continued until midnight, and a score, among whom were at least a dozen young girls, came forward and claimed the "gift of tongues."

The meeting last night was more riotous than for some time past. Of late interest in the strange doctrines taught by the one-eyed negro preacher has subsided. The news from Ohio instilled new life into the gathering.

A young negro who was arrested at Whittier a few days ago for preaching on the streets there, declared his intention of at once returning to "tell the good news."

The man became wildly excited as he spoke of his recent trial. He denounced the court and called the jury which heard the case, "the devil's own workmen."

His words were received with demonstrations of joy, and several volunteered to help "carry on the work" in Whittier.

The work of rescue in connection with the cave-in Saturday at Bingen, Germany, of the cut on the new railway line between Lamasacheid, and Leiningen, when a number of workmen were buried, was discontinued last night as a new fall of dirt was threatened. Up to the time of the cessation of work, fifteen bodies had been recovered.

RATS ATE DYNAMITE.

Bay State Man Fears to Attack Them Lest They Blow Up Barn.

[BY DIRECT WIRE TO THE TIMES.]

WORCESTER (Mass.) Jan. 6. [Exclusive Dispatch.] Charles B. Dana of Oxford has a barn full of rats. During the last month they have eaten ten pounds of dynamite which was stored in his barn for the winter by a contractor.

The condition of affairs has driven Dana to the verge of nervous prostration.

"I am afraid to throw a brick at the pesky critters for fear that they will explode and blow up the barn," he says.

SNOW FALL IN SANTA CLARA.

Temperature Is Near to the Freezing Point.

Bitter Cold Rains in North California.

Mantle of "Beautiful" Is in Many Places.

[BY DIRECT WIRE TO THE TIMES.]

SAN FRANCISCO, Jan. 6.—[Exclusive Dispatch.] All California, north of the Tehachepi, experienced very cold weather today, with frost and snow in several places. The Coast Range mountains, back of Ashland, are white with snow, and the signal man predicts snow for tomorrow for San Francisco. Three inches of snow fell in Napa, and three feet at Sisson. The snowfall in the Sierra Nevadas is very heavy.

Unusually cold weather is prevailing and for the first time since 1895 snow was visible today on the hills surrounding San Francisco Bay, and over the upper end of Santa Clara Valley. In this city a cold rain fell this forenoon, and tonight the temperature has fallen to near the freezing point. The Weather Bureau has sent warnings to orange growers to expect a frost. They are advised to smudge.

On the summit of Mount Hamilton the snow is reported to be five feet deep. Snow fell all over Northern California, and in the Napa and Sacramento valleys. A cold rain fell in the San Joaquin Valley.

SNOWSTORM AT NAPA.

[BY THE ASSOCIATED PRESS—P.M.]

NAPA, Jan. 6.—The heaviest snowstorm which has visited Napa for oven ten years began early this morning, and continued at intervals during the entire day. Over four inches of snow fell and as soon as the snow was deep enough in the streets many people took the wheels off the body part of their buggies and placed the latter on runners, thus enjoying in many cases a sleigh ride in the main portion of the town. Snowballs were thrown thick and fast and many large and heavy plate-glass windows and doors about town were broken.

COLDEST RAINFALL.

[BY THE ASSOCIATED PRESS—P.M.]

STOCKTON, Jan. 6.—Stockton experienced the coldest rainfall for many seasons today. During a storm which started shortly after noon, the thermometer went down to 45 deg., and as the storm progressed the air was frequently dotted with large flakes of snow. Not enough snow fell, however, to show on the ground.

Reports from up country are to the effect that the snowfall was very heavy in the foothills.

SNOW AT MARYSVILLE.

[BY THE ASSOCIATED PRESS—P.M.]

MARYSVILLE, Jan. 6.—Snow began falling about noon and continued until 6 o'clock. Two inches cover the ground. This snowstorm was of the longest duration experienced here since 1874. Such storms have occurred on the average of once in ten years.

Snow falling made things lively on the streets, old and young taking part in the unusual pastime. Many windows were broken. A warm rain tonight quickly melted the snow.

COLD AND SNOWY.

[BY THE ASSOCIATED PRESS—P.M.]

REDDING, Jan. 6.—Two inches of snow fell in Redding today. All communication north of Redding was cut off and traffic was suspended. Snow is falling at all points north. It is unusually cold.

SAN JOSE COLD SNAP.

[BY THE ASSOCIATED PRESS—P.M.]

SAN JOSE, Jan. 6.—Today was bitterly cold, the temperature dropping to 28 deg., and in the foothills to 20 deg. A blizzard raged at the top of Mount Hamilton, where the snow at noon today was five feet deep. A cold rain that at times changed to snow, fell for several hours over the city.

SACRAMENTO'S STORM.

[BY THE ASSOCIATED PRESS—P.M.]

SACRAMENTO, Jan. 6.—For nearly an hour today, beginning at 12:45 o'clock this afternoon, the people of Sacramento were treated to a genuine snowstorm, the first since 1882. Large damp flakes filled the air, but as the snow was preceded by rain and the thermometer registered 33 deg., the snow melted as rapidly as it fell, except on plots heavily covered with grass. Although there was no chance for snowballing, there was much excitement.

GREEKS MEET BRAVE IRISH.

ONE SON O' ERIN HOLDS A BIG GANG AT BAY.

Man Is Killed Who Causes the Trouble—With Sledge Hammer Buehley Beats Mob Back—Hack Driver Shoots Two Women and Ends His Own Life.

[BY DIRECT WIRE TO THE TIMES.]

SAN FRANCISCO, Jan. 6.—[Exclusive Dispatch.] A gang of Greek laborers, working on the United Railroads' tracks, today mobbed Foreman Maurice Buehley because he discharged one of their number, and in the mêlee, Markos Ronhatos, a discharged laborer, was killed by a brick intended for Buehley.

The Greeks numbered 1341, and were employed to clear out the old cable slots on Valencia street. Buehley, who is a big Irishman, discharged Ronhatos because he was "soldiering." This made his fellow Greeks ugly, and one of Ronhatos's friends, W. Christos, got on top of a dirt pile and made an impassioned address, urging the gang to wipe out Buehley.

The excitable Greeks responded, and made a rush for the Irish foreman, throwing bricks and pieces of railroad iron. One of the bricks struck Ronhatos on the head, killing him instantly. Buehley retreated to Bishop's saloon, across the street, but was followed by a yelling mob.

Inside of the saloon, Buehley armed himself with a sledge-hammer and kept the crowd at bay until the police arrived. He had beaten off the Greeks before him, but none of them were seriously hurt. A bartender, upon whom Buehley called to help him, let himself down through the back door into a cellar where he awaited the result of the fight.

KILLS WOMAN AND SELF.

ALSO WOUNDS HIS WIFE.

[BY DIRECT WIRE TO THE TIMES.]

PORTLAND, Jan. 6.—[Exclusive Dispatch.] Fred B. Martin, former salesman of the Pacific Coast Biscuit Company, and a hack driver, tonight shot and killed his sister-in-law, Miss Emma Helms, wounded his wife and then shot himself. Miss Helms and Martin died immediately, but Mrs. Martin will recover. The shooting was caused by the refusal of Mrs. Martin to be reconciled to her husband, with whom she had not lived for months. The wife's sister was blamed by Martin for the estrangement.

PANAMA LINER SAFE IN PORT.

[BY THE ASSOCIATED PRESS—P.M.]

MEXICO CITY, Jan. 6.—According to a telegram from Mazatlan sent to the Associated Press, the City of Panama arrived at that port at 6 o'clock this afternoon. She experienced a rough trip, but sustained only slight damage. All on board were safe.

MURDERS TWO WOMEN.

REFUGEE CAMP TRAGEDY.

[BY THE ASSOCIATED PRESS—P.M.]

SAN FRANCISCO, Jan. 6.—Emil Radley tonight shot and killed Mrs. Martha Kruger, wife of Herman Kruger, a bartender, and her sister, Elizabeth Kelly, aged 16. The tragedy occurred on Buchanan street, near the Jefferson Square refugee camp.

Mrs. Kruger and Miss Kelly were daughters of Mrs. Mary E. Kelly, a refugee in the Jefferson Square camp, whose cottage recently was removed from the camp because she refused to pay rent or move.

For some time, it is said, there has been trouble in the family, and today he was heard making threats that he would wipe out the entire family.

A few minutes before the tragedy, Radley, badly intoxicated, met Mrs. Trugeger and her sister at Golden Gate avenue and Octavia street, and had walked about a block with them when he suddenly whipped out a revolver and in quick succession shot the two women through the heart and then fired a third bullet into his head. The street was crowded with pedestrians at the time.

Radley was taken to the hospital, where it is said he can live but a few hours.

THREE MEN ARRESTED.

ACCUSED OF ROBBERY.

[BY THE ASSOCIATED PRESS—P.M.]

GOLDFIELD (Nev.) Jan. 6.—Three prominent mining engineers in the employ of the Wingfield-Nixon Consolidated Mines merger, were arrested last night on the charge of forcibly entering a miner's cabin and after searching the premises, robbing the occupant of $26.75. The supposition among miners is that they were searching for stolen high-grade ore. The action of the miner in causing their arrest is thought to be backed by the miners' union.

CRIME BRIEFS.

City Marshal Shot.

CAMERON (Mo.) Jan. 6.—Jackson Smith, City Marshal of Cameron, was shot and fatally wounded here at 10 o'clock last night in a street fight in front of the Cameron House by Odie Snow, a young farmer. Snow was wounded by the Marshal, but escaped, and is supposed to be headed for St. Joseph.

Negro Robber Caught.

SEATTLE, Jan. 6.—A. W. Clay, a negro caught in the act of attempting to tear the earrings from Mrs. Rosy Blum on Fifth avenue, South, tonight, was rescued by the police just in time to save him from summary punishment at the hands of ansry citizens. The woman was carrying a small child in her arms at the time. The negro was beaten before the police arrived.

EMPRESS STETMER FAST.

VICTORIA (B. C.) Jan. 6.—The steamer Empress of Japan passed Carmanah, in-bound at 6:45 o'clock this evening, making the fastest run made by any of the Empress steamers since the new over-seas mail service was commenced last summer. The voyage from Yokohama to quarantine here was made in less than eleven days. The steamer's record is ten days, ten hours.

LEWIS'S Single Binder costs more than other 5c cigars. Smokers know why.

HAVE you got your eyes open?—Schilling's Best.

AT THE CITY HOTELS.

ARRIVALS YESTERDAY.

LANKERSHIM—A. M. Doe and wife, Flagstaff; Mrs. William Minager, Mrs. R. M. Findhan, Grand Rapids; Mrs. G. Etchison, Miss Etchison, Oakland; Ella M. Foss, Auburn, Me.; T. F. Jackson, Minneapolis; Albert Donald, Philadelphia; W. S. Miller, San Francisco; J. H. Beckham, Kansas City; Ben Schloss, Edna Schloss, Edmund Tansky, San Francisco; W. S. Campbell and wife, Kansas City; Mrs. S. F. Hamlin, Mrs. E. Hamlin, Chicago; R. E. Thomas and wife, Portland, Or.; O. C. Martin and wife, San Francisco; Miss Edna Ames, Seattle; Justai Kaytoljo, San Francisco; F. C. Morehouse, Berkeley; Miss Workhouse, San Francisco; Mr. and Mrs. Joseph Muir, New York.

HOLLENBECK—B. Miller, Vancouver, B. C.; S. C. Williams, San Francisco; L. W. Ripley and wife, Sacramento; C. C. Haworth, San Francisco; R. H. McCool, Sacramento; B. J. Tebaresi and family, Mexico; Edward Nadro, San Francisco; F. H. Clark, Butte, Mont.; F. W. Parker, Cincinnati; Paul Rowan, Deming, N. M.; C. A. Lattimer, Cleveland; A. Quintoval, Las Cruces, N. M.; J. W. Dawkins, St. Louis, Mo.; Jos Kenana, Cleveland, O.; R. S. Gibson, Seattle, Wash.; R. R. Ruoff, New Orleans; P. A. Quinn, Philadelphia; Y. I. Vaughn, Phoenix; Sam Brown, New York; G. H. Secrist and family, S. E. Field, Indianapolis; E. Lane and wife, Spokane; Lillian Nadro, E. C. Cunningham, Mrs. W. H. Warsell, San Francisco; J. E. Quinlan, Chicago; C. C. Shea and wife, Alaska; Mrs. A. J. Bidleman, Columbus, O.; J. L. Phillips and family, Detroit; L. Weinberger, Cleveland; Marion Keen, Lafayette, Ind.; H. E. Sherman, Jr., Berkeley; Melton R. Phillips, San Francisco; W. J. Bryan and wife, Louisville, Ky.; Ralph Friedman, Mrs. G. P. Louthain, San Francisco.

ANGELUS—H. T. Savage, Salt Lake; L. P. Searses, Chicago; T. F. English, Kansas City; J. M. Colin and wife, Rhyolite; H. Levington, New York; W. E. Johnson and wife, Green water; Mrs. New port, Sa nFrancisco; H. Robinson, St. Louis; A. J. Deming and wife, San Francisco; Harold Jones, New York; A. L. Benson, Portland; Mr. and Mrs. H. E. Wills, Goldfield; G. L. Davison, Chicago; R. J. Ross, New York; A. H. Parker, Boston; H. C. Godfrey and wife, Bridgeport; Joe Dannenbaum, San Francisco; Dr. William B. Wherry and wife, Cincinnati; Mrs. F. L. Morris, Berkeley; Mr. and Mrs. J. E. Raben, T. L. Morris, Kansas City; Mr. and Mrs. E. H. Miles, Exeter; Miss J. Waxelbaum, Macon; E. W. Ingalls and wife, Seattle; C. J. Lawson, New York; F. C. Watson and wife, Oakland; Mrs. W. F. Bourse and child, Springfield; Simon Adler, Rochester; A. B. Baker, E. H. Wilson, W. C. McEvilly, New York; Mrs. J. A. Weyer, San Francisco; Van D. Spaulding, Mrs. Van D. Spaulding and son, Salt Lake; J. D. Warrack and son, New York; J. W. Kline, Philadelphia; Theodore Booth, Toledo.

AT NEW YORK HOTELS.

NEW YORK, Jan. 6.—[Exclusive Dispatch.] At the Grand Union, H. Edwards; Broadway Central, F. D. Merrill; Prince George, Mrs. F. Lindsey of Redlands.

Modern Gas Service Assured.

The fact is beginning to dawn upon gas consumers that satisfactory service depends upon the modern processes exclusively owned by the Peoples' Gas and Coke Company, under the Lowe system. Not one of its many consumers but are enthusiastically satisfied. For the purpose of more rapid extension the L. A. Safe Deposit and Trust Co., of 147 South Broadway, are selling the gas company's stocks and bonds.—[Adv.

GOOD tea and coffee go to the spot—Schilling's Best.

City Restaurants

You will always make an impression on an "out-of-town friend" by inviting him to dine with you at the **Bristol Cafe** Basement H. W. Hellman Building

Resorts.

Relief Hot Springs

SAN JACINTO

Natural hot mineral waters and mud baths at this health and rest resort. Modern hotel, every comfort and convenience. Call Hom., phone 211 for particulars, or address Travel & Hotel Bureau, 207 W. THIRD STREET.

SAN YSIDRO COTTAGES,

Near Santa Barbara

On the foothills, overlooking the Sea. Perfect climate. Cottages with baths and central dining-room. Booklet.

HARLEIGH JOHNSTON, Prop.

LAKESIDE INN

Finest interior resort. One hour fom San Diego by Cuyamaca R. R. Fine lake fishing, ducks and quail, and golf. Auto race track. Mineral waters. Rates moderate.

LAKESIDE, SAN DIEGO CO., CAL.

Mount Wilson Hotel

Open the year aroound. Rates $2.00 per day, $10.00 a week. Phone 82, 4 bells. RICH & BEARD, Props.

Hotel Sierra Madre

At Sierra Madre, in foothills sixteen miles out. Pure mountain water. Pacific Electric cars. Sunset Phone Main 8624. City office, 207 W. Third Street.

City Hotels

Hotel Alvarado

Northeast corner Westlake Park. A quiet, restful, modern, moderate-priced HOTEL HOME, eight minutes to Broadway. Before locating see what we can offer you, both in accommodations and rates.

W. B. CORWIN, Proprietor

HOTEL LILLIE

IN THE CENTER OF THE BROADWAY PARK

Popular Prices Room and board; excellent table, good things to eat, large sunny rooms. 634 SOUTH HILL STREET.

New Absolutely Fireproof

HOTEL HAYWARD

CORNER SPRING AND SIXTH STREETS

250 Rooms. 125 private baths. 60 large sample rooms for commercial men. RATES: European plan $1.00 up. American plan $2.00 up. Special rates to permanent guests. H. G. FRYMAN, Proprietor.

New Rosslyn AND Natick House 433 South Main Street First and Main Sts.

Meals 25c. 21 Meals $5.00. Sunday Evening Dinners 35c

The Beautiful Hotel Pepper 7th and Burlington Ave.

A TOURIST AND FAMILY HOTEL. RATES $2.50 PER DAY AND UP. ONE BLOCK FROM WESTLAKE PARK. JAMES L. WELCH, MANAGER.

HOTEL ORENA

Everything New
Opp. Post Office
705 West 7th Street
Fire-proof, steel bldg.
Beautifully furnished

Hotel Bellevue Terrace

Sixth and Figueroa

Two in one room, $50 per month. Single, $30 month up. American plan

Hotel Southern

Cor 7th St. and Westlake Ave. Finest family hotel in the city. Home 81660 Sunset Temple 220

Hotel California

COR. SECOND AND HILL STREETS.

A BRIGHT AND COMFORTABLE HOUSE of particular excellence, conveniently situated in the heart of the city, just enough removed from the center of trade activities to be away from the bustle of traffic. Its location is not only the most central, but the most convenient to all theaters, art galleries, and other places of amusement. American and European plan. All outside rooms. Cafe attached. Rates 50c to $2.00.

Hotel Clarendon

Corner Fourth and Hill Sts.

European plan, 50c to $1.50 day. Special rates by the week. Steam heat.

Resorts

INFORMATION BUREAU 4TH FLOOR TIMES BLDG 9 A.M. to 6 P.M. OPEN DAILY

The TIMES FREE INFORMATION AND RESORT BUREAU is for the accommodation of those seeking recreation, rest and recuperation among seashore and mountain resorts. Particulars are furnished regarding Hotels and Private Boarding-houses; their attractions, rates, etc. Photographs, circulars and transportation literature are kept on hand for inspection and distribution. Times readers can obtain here, in a few minutes, information that would take a week and in many instances longer to procure if they were compelled to write for it.

Fine Horseback Mountain Trails at

Arrowhead Hot Springs

Ladies Billiard Tables and large open fire places in Hotel Lobby.

For further information write to ARROWHEAD HOT SPRINGS COMPANY, San Bernardino, or TRAVEL & HOTEL BUREAU, No. 207 W. 3rd street, Los Angeles.

Hotel Decatur

On the beach, overlooking the Old Pacific, Ocean Park, Cal. One hundred feet from water's edge. The finest beach hotel in Southern California.

RATES: American $2.50 Day and Up. European $1.00 and Up. Climate Warmer than Los Angeles by 10 Per Cent. Evans and Cressey, Props.

GLENDALE SANITARIUM, Glendale, California

SOUTHERN CALIFORNIA'S GREAT HEALTH RESORT. Battle Creek Sanitarium physicians, nurses, methods of treatment and diet. Up-to-date treatment rooms just completed. New gymnasium. Beautiful grounds. Delightful climate. Building steam heated, electric lighted, electric elevator. Reasonable rates. Just the place the sick or overworked have DREAMED OF AND LONGED FOR. Electric cars leave Huntington Building, Los Angeles, for the Sanitarium every 20 minutes. Write direct for full information and FREE booklet "A" or call at office, 257 South Hill st., Los Angeles. Tubercular, insane or objectionable cases not admitted.

Elsinore HOT SPRINGS and Lake View Hotel, the most picturesque place in California. Health-giving hot waters and mud baths. The very best accommodations at reasonable prices. Write for circulars. C. S. TRAPHAGEN, Prop., or call at Information Bureau, 207 W. Third St., Los Angeles.

Fairview Hot Springs Best baths, best climate, best meals, best results. Orange County, Calif. Both Phones, cars hourly.

Bimini Hot Springs Equipped to treat all cases of Uric Acid Diseases. Regular physician. Car to door. Phones—Ex. 198. Main 8168.

Tourists Seeking Information Go to the

California Tourist Bureau 606 SOUTH SPRING STREET

SAN LUIS HOT SULPHUR SPRINGS. IDEAL SPOT—FINEST ON THE COAST. Board, room and bath $10 and up per week. Round trip by rail and stage and one week's board for $20. Rheumatism, catarrh, indigestion, dyspepsia, stomach and kidney troubles quickly cured by drinking and bathing in the Hot Sulphur Water. Send for Ills. Book. Address A. M. SMITH, San Luis Obispo, Cal.

The Bundy Hot Springs

Located in Elsinore, Riverside County, Cal. Especially good for stomach, kidneys, rheumatism. Hotel and baths practically under same roof. Water's natural heat. No staging. Santa Fe. L. G. Maxwell, Prop.

Pasadena Hotels

The Hotel Maryland

Pasadena's Newest Hotel

250 Rooms. Open all the year. 150 baths. 20 beautiful bungalows where home life is enjoyed without its cares, by affording hotel service and meals in the main dining-room.

Pasadena offers for winter the climate of the tropics with the glories of worlds of fruits and orange and lemon bloom.

Surrounded on the west, north and east by snow-capped mountains an amphitheatre of great beauty with floral settings is formed.

Reposing on the highest point of the wealthy cultured city is the Hotel Maryland which offers the acme of luxurious home comfort amidst charming, social life.

Write for copy of "Maryland Life."

D. M. Linnard

Hotel Green

Pasadena

Is the largest, finest and only fireproof Resort Hotel in California conducted on both American and European plans. Separate kitchens and dining-rooms 400 feet apart.

Rates $1.50 and up European; $4 and up American

G. G. GREEN, Owner J. H. HOLMES, Manager

THE NEW HOTEL MARENGO, Pasadena

A select tourist and family hotel. Located on the beautiful Marengo Avenue Boulevard and Arcadia street. Pasadena's pride thoroughfare. Convenient to street cars, churches and parks. Steam heat, hot and cold running water and electric light in all rooms. Rates, European plan $1.00 per day and up. American plan $2.00 per day and up.

Railroads.

SAN DIEGO EXCURSION

Via Santa Fe Ry. Wednesday, Jan. 9th, '07

Round Trip Only $4.00 Train Leaves 8:45 a. m.

GET YOUR TICKET EARLY

Information and Tickets

HUGH B. RICE COMPANY, 604 S. Main St.

Phones Home 4944, Main 392 Los Angeles, Cal.

Places to Visit in California.

If you want information or booklets about any Resort or any Hotel or any Steamship or Railroad Trip in California, fill out this blank and mail it to "The Information and Resort Bureau, Los Angeles Times," and you will be supplied immediately.

Resort Bureau Los Angeles Times—please send me full information about

.....

.....

.....

SIGN HERE.

NAME .....

STREET .....

Hotel and Resort Booklet and Information Blanks always on file at "The Times" Resort Bureau, corner First and Broadway.

RATHER DIE THAN FIGHT.

Hari-Kari for Togo Before Firing on Americans.

Bishop Harris Brings Peace Message from Japan.

Preaches a Startling Sermon Upon Situation.

"Japan does not want war with America. The sentiment there is not hostile to the United States. This war talk is absurd."

Bishop M. C. Harris, head of the Methodist church in Japan, made the above statement during an interview yesterday.

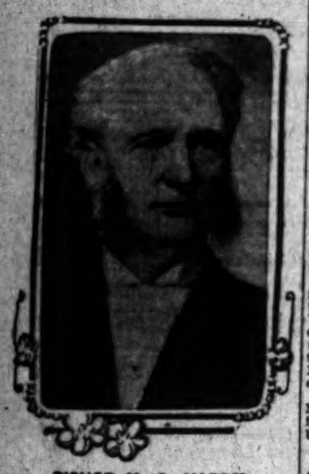

BISHOP M. C. HARRIS, who brings peace message from Japan.

"There may be friction and slight misunderstandings, but there will not be war," declared the bishop. "The Japanese people admire and love Americans. They have no thought of turning their guns against us. The soldiers of Japan have laid down their arms and are at work. They do not want to fight us.

"Statesmen of Japan do not regard war with this country as a possibility. They are cultivating the arts of peace and the relations between Japan and America are to become more and more friendly."

There is perhaps no other man in this country who is better qualified to give a correct statement of the situation in the Land of Nippon than Bishop Harris. He has spent the active years of his life there, has become intimately acquainted with the life of the people, speaks their language, and is loved and admired by them.

Though he has spent so many years in a foreign land Bishop Harris is an American. Love of country glows in his strong face, and his eyes shine with patriotic fire as he tells of the triumphs of Americans abroad.

THIRST FOR KNOWLEDGE.

The bishop declares the awakening in the Far East is startling. The youth of the Mikado's realm, he says, are thirsting for knowledge.

He is a firm believer in the future of the country, but he does not see in the rapid advancement of Japan any cause for alarm. He bespeaks the most friendly interest on the part of the Japanese for this country, and says the desire is to learn more of our civilization.

Though he is most enthusiastic in his statements Bishop Harris is careful of his words. He will return almost immediately to the Land of the Chrysanthemum and may be called to account for any rash statement he might make.

There is no hesitancy on the part of the bishop when he declares there is no prospect of war. So emphatic is he that yesterday he said:

"Why, Admiral Togo and his men would sooner commit hari-kari than turn their ships against our navy."

He will leave for Japan Tuesday morning. After his arrival in Tokio he will complete arrangements for the organization of the Methodist church of Japan. This will take place in May. At that time the Canadian Methodist, the South Methodist, and the Methodist Episcopal churches of the empire will fuse into the larger body. This will be the first time a Christian church has been organized under a pagan government.

Dr. McIntyre extended greetings to the bishop at the service yesterday morning in the First Methodist church. These are to be presented to the Japanese Methodist church at the services in May. There was a congregation of 2000 people. Bishop Harris delivered a remarkable sermon. He said in part.

SAW NEW BIRTH OF NATION.

"I am on my way back to Japan and my report to you is startling. I landed in Japan while the old civilization existed. It was finely wrought out, yet I saw that old structure razed to the ground in one generation. It's a wonderful thing to see a people come to life. Confusianism brought over from China only remains in its best elements. The old order is passing away.

"What of that titanic struggle between Japan and Russia. That Japan is alive today is a marvel of marvels to me. Yet all Japan is now busily at work. You can't find a loafer there.

"I am only just out of the heart of Korea where the new life has entered the palace and peasants' hut. The ancient empire is trembling in its awakening from the lethargic sleep of 4000 years.

"Jesus Christ is the hope of the Far East. Without the Nazarene and the inspiration of His life, there would be no New East. Christianity, in less than a generation, has triumphed in Japan. In May the Methodist Church of Japan will be formed. The creation of this great body is a wonderful step in the religious progress of the country.

"What would the people of Japan do should Christ come there today? I can prophesy what would take place. This is a startling fact. All the nation would go after him.

LINKS OF HISTORY.

"Fifty years of history links America with Japan. There is no more likelihood that America and Japan should become involved in war than that England and America should go to battle against each other. God has lifted Japan and America into such high relations that war between them is not to be thought of. There may be a little friction once in a while but that is all. But I rejoice in one war that both America and Japan is making. Side by side they are fighting against the superstitions of the Far East and they will conquer ere long.

"There is no reason for a war as both nations are marching forward side by side in mutual sympathy. I find in Japan very little of the evil of our civilization and a great deal of the good. I'm going back to Japan and Korea, right into the heart of the people, and I'll carry to them a message of hope.

"If our President Roosevelt should go to Japan, the jubilation of the nation would know no bounds. When William Bryan visited there he received a warm welcome as a representative American. If the first man in this country should decide to visit the Mikado the whole nation would turn out to greet him."

Bishop Harris spoke at the Japanese Mission last night and tomorrow morning will address the students of the University of Southern California.

BURNED IS THE DREDGER.

Long Beach Fire Department Responds, but is Unable to Render Aid.

[BY DIRECT WIRE TO THE TIMES.]

LONG BEACH, Jan. 6.—[Exclusive Dispatch.] The clamshell dredger, which has been in operation for several months in the digging of canals through the Cerritos slough, west of town, burned tonight. The Long Beach fire department responded to an alarm, but the apparatus stuck in the mud at the foot of Third street, and it was impossible to get it close enough to the dredger to be of service. Capt. Gridley and crew got off safely. The wind was blowing about forty miles per hour. The fire will delay the harbor work materially. The origin of the fire is a mystery.

STABS ROBBER WITH HATPIN.

THEN ACTRESS ATTEMPTS TO CAPTURE HIM.

Returning from Theater Wit Two Other Women Man Confronts Them and Demands Valuables—When the Wounded Highwayman Starts to Run Is Seized—Finally Escapes.

Miss Florence Young stabbed an armed highwayman with a hatpin and saved herself and two women companions from being robbed in front of their lodgings at No. 219 South Hill street last night. When Miss Young discovered that her counter attack was successful, she attempted to capture the robber, with the aid of her companions, but he managed to escape.

Miss Young and her friends, who are actresses, were returning from the theater, where they are playing in "Buster Brown," when the man made his attempt to rob them. They were hurrying along Hill street. Suddenly the robber leaped from behind an embankment and told them to deliver their valuables to him. It was then 11:30 o'clock.

When the command was given Miss Young was behind the other women. Taking a hatpin from her hat, the young woman leaped forward and began to assail the footpad. His efforts to disarm her were of no avail, and when she succeeded in stabbing him with the pin, he turned and started to run.

"Hold him girls," cried Miss Young, as she grappled with the robber.

The other young women did their best to aid her, but the footpad was too strong for them. He finally wrenched himself free and dashed south on Hill street.

The three women went home and sent word of the attempted hold-up to the Central Police Station. Officers were detailed on the case, but failed to scure any definite clew.

ENDING ESPEE STRIKE.

Terms of Settlement in Texas Practically Adopted at a Meeting of Brotherhoods.

[BY THE ASSOCIATED PRESS—P.M.]

CHICAGO, Jan. 6.—At a meeting of the Brotherhoods of Locomotive Engineers, Firemen and Railway Trainmen, called by Interstate Commerce Commissioner Clark tonight, terms of settlement of the firemen's strike on the Southern Pacific lines in Texas practically were adopted.

The terms, it is believed, will be made known tomorrow. Clark, before his appointment to the commission, was head of the Railway Conductors, and it is believed his efforts to end the controversy resulted from his personal desire to see the strike called off.

CONSPIRACY AGAINST CUBA.

Three Former Office Holders of the Palma Regime Accused of Having Shipped Arms.

[BY THE ASSOCIATED PRESS—P.M.]

NEW YORK, Jan. 6.—The Tribune tomorrow will say that rumors of a conspiracy against the peace of Cuba are again rife in this city. Three persons mentioned in connection with the plan to start trouble in the island were office holders of the Palma administration, two of whom are now in New York and the other in Europe.

According to these reports, arms and ammunition have been shipped clandestinely from this port to Cuba, for possible future use.

"SHARPS" WANT CHIEF JAILED.

[BY DIRECT WIRE TO THE TIMES.]

GALVESTON, Jan. 6.—[Exclusive Dispatch.] Mayor Landes and Chief of Police Rewin have $5000, which sum was seized in raids on gambling houses after the "lid" was declared "on" and which they are holding for evidence.

The gamblers have tried by civil suits to recover it, but failed. They now are attempting to send the officers to jail on criminal charges for holding the money.

FINDS HIM IN HIS COFFIN.

Former Wife at Funeral of Judge Blair.

Meeting Arranged Too Late for This Life.

Leaves Fortune to Daughter He Did Not See.

By the bier of Joseph H. Blair yesterday afternoon, the romance of his life was recalled when the wife of his youth stood beside the black casket and looked down upon the still, white face of the man who had been her husband forty years ago. For nearly two score years they had not met, for the young couple found themselves maritally unsuited when the flush of romance had died away; separation and divorce had followed.

MISS NELLIE JOSEPHINE BLAIR, whose father left her a fortune a few days before he died.

A few days ago both were looking forward to a meeting, for their parting long ago had been in sorrow and not in hatred, but the grim reaper intervened. A slight cold, aggravated by a wet day spent outdoors, congested lungs throwing too great a burden on the heart, and in three days Judge Blair was dead, ending a career of constant activity in may fields of legal effort.

With Mrs. Nellie C. Blair, in Pierce Bros.' chapel yesterday afternoon, was Joseph Blair's only child, Nellie Josephine Blair, born to the young couple before romance had grown cold. Just a few days before his death, while still in perfect health, Judge Blair made a will leaving all his property to his daughter.

Mrs. Nellie Blair and her daughter have been residents of Los Angeles, at No. 516 West Fifth street for more than a year, but Judge Blair did not learn of their presence in the city till some time after his arrival in November. He already had decided to make Los Angeles his home. Friends were arranging a meeting between Judge Blair, Mrs. Blair and their daughter when the fatal illness began.

At the funeral services for the famous jurist and corporation attorney were many old friends he had known in the course of his legal career. Among them were Thomas J. Norton, attorney for the Santa Fé Railroad, who knew Judge Blair while the latter was attorney for the Oregon Short Line; W. R. Richardson, his law partner in Omaha, now of Los Angeles; Ben O. Rhodes of Iowa; E. C. Benedict of Omaha, W. A. Budd, Mr. and Mrs. Elmore, Mr. and Mrs. DeLong, Mr. and Mrs. C. E. Williams, and many others of Los Angeles.

On the black casket were wreaths and masses of ferns and flowers, violets and white carnations, green leaves and purple ribbons.

The service was conducted by Rev. Burt Estes Howard, who read from the Psalms: "Yea, though we pass through the valley of the shadow of death, we shall have no fear." He spoke of the value of a kindly life being far greater than devout belief. He talked simply throughout, after the preface, "We are a little group of friends gathered together to pay a last tribute to one of our number who has fallen asleep."

The casket will be sent to Ontario this morning, where Judge Blair's sister-in-law, Mrs. J. P. Harwood, and her husband reside. Interment will be in Ontario Cemtery at 10 o'clock. There will be brief services at the grave.

FLASHES FROM WIRES.

The Queen of Hanover was taken suddenly ill Sunday night at Hanover, necessitating an operation, which was successfully performed yesterday.

Milton D. Purdy, assistant to the United States Attorney-General, completed his labors at San Antonio, Tex., yesterday, in his investigation into the Brownsville raid and left last night for Houston. There he will continue to examine witnesses.

The White Star line last night issued an official statement at Liverpool, to the effect that it had decided to transfer its service from Liverpool to Southampton, beginning June 6, with the sailing of the new 25,000-ton steamer Adriatic.

Charles S. Fairchild, ex-Secretary of the United States Treasury, who is under indictment in New York for forgery in the third degree in connection with the affairs of the New York Life Insurance Company, expects to sail from Italy to the United States during the present month.

The Salvadorean government officially declares that a group of armed revolutionists disguised as soldiers have appeared in Estanquelas. They fired upon the garrison and immediately disappeared. Later they continued their disorders. A number of persons connected with the rebellion have been imprisoned here and in Honduras.

Baron von Richthofen, secretary, and Dr. Schulz, medical officer, of the German Legation, at Teheran, who have returned from a shooting trip, report that they were attacked January 2, nineteen miles south of Teheran by six well armed horsemen. A dozen shots were fired at them, but the Baron and Dr. Schulz escaped unhurt, though they lost their baggage.

DIVINE WILL RECOVER.

SAN FRANCISCO, Jan. 6.—The Most Rev. George Montgomery, archbishop coadjutor of San Francisco, who was operated upon at a local sanatorium yesterday, is reported to be resting easy tonight. His condition, it is said, is not very critical, and his recovery is expected.

SUNSET

TROPICO, GLENDALE HOLLYWOOD

residents will find this New Year's season doubly enjoyable because they possess the advantage of the Sunset Phone at is daily. Free Los Angeles connections. Call up Contract Department, Main 67. SUNSET T. & T. COMPANY.

The Nonner Company

SUCCESSORS TO OUT WEST CO.

113-115 S. BROADWAY

Clark & Baker

Filing Cabinets

Quality

Durability

Manufacturing Stationers, Printers, Photo-Engravers, Blank Book Makers, Office Equippers.

Tailor-Made Waists

At Cut Prices

Every woman who appreciates real bargains should see these waists. Fine white brocades, pretty mercerized poplins and all-wool mohairs. Values up to $6.50. Now only $2.50.

Belts at 50c

Large assortment in silk and leather. Values up to $1.25.

MACHIN SHIRT CO. INC. SHIRT MAKERS 124 S. SPRING ST

Hacket-Carhart Clothes For Men

Reliable clothes for business and street wear. Perfect in fit and workmanship and ready to put on. Our showing contains a select line of fabrics in the newest colors and patterns.

MATHESON & BERNER

BROADWAY, COR. THIRD

Scratch Pads for School Children

Any school child presenting this clipping to the Subscription Department, Business Office of The Times, Cor. First and Broadway, will be presented with a 100-page blank paper writing pad free.

Keeley Cure

1022 SOUTH FLOWER

There is release for all from the liquor habit if they but take the Keeley Cure. An easy, quick, pleasant treatment. We shall be glad for you to call and investigate.

A WATCH IS A NECESSITY—Nowadays watches are necessities, not luxuries. If you haven't one, consult us. We have them here in correct styles and right prices. J. ABRAMSON, Jeweler and Silversmith, 133 S. Spring Street.

TANGLE OF GOLDFIELD.

GOLDFIELD (Nev.) Jan. 6.—The embarrassment of the L. M. Sullivan Trust Company has entangled several local brokers for limited amounts in such a manner that the courts may have to straighten the matter out by deciding in whose favor the balance should be credited. It is said that Saturday's dishonored drafts amounted to $160,000. L. M. Sullivan still refuses to be interviewed.

"ROVER NO. 4."

SAN DIEGO, Jan. 6.—Late this afternoon a board was picked up on the beach at Oceanside, on which was painted "Rover No. 4." The name of the boat in which Capt. Hall is alleged to have abducted Dora Bennis is the Rover and this suggested that the plank might be from that craft. The "No. 4" part, however, is a puzzle.

UNDELIVERED TELEGRAMS.

There are undelivered telegrams at the office of the Postal Telegraph Company for Robert Tinniswood and A. R. Bartlett.

Vollmer's Reduction Sa

Beginning this week we are going to offer further reductions on delayed shipm... just arrived. They were strong values to start with. We decided to re-price th... ing has been brisk at the reduced figures. This week we are going to cut off ... our profits. Don't miss this opportunity. Such values as these will not occur ... will mean immediate action on your part to avail yourself of them.

DISCOUNTS ON OUR FIRST FLOOR

BRONZE FIGURES

Our stock of rich bronze figures—marked at decidedly low prices in the beginning—have all been reduced from the marked prices ..... 20 Per Cent. selling

Library and Den Sets

All of our beautiful metal desk and smoking sets, tobacco jars, etc., have come under the hammer for a reduction of ..... 10 Per Cent.

Silverware and Cutlery

In this department will be found knives, forks, spoons, etc., including carvers and table cutlery. Everything has been further reduced ..... 10 Per Cent.

MARBLE STATUARY

Our Italian marble statuary, including many very choice busts and figures—very strong values at their original marked prices—come in for a further reduction of ..... 20 Per Cent.

ELECTRIC TABLE LAMPS

In our lamp department we have marked all of our electric table lamps—many very beautiful pieces with art glass globes—at very attractive prices. This week you can have your choice at an extra reduction of ..... 15 Per Cent.

GILT CUT GLASSWARE

Many recent shipments in gilt glassware included pieces of Bohemian and Bacarat—some very attractive cuttings and effects. These were very closely marked, but in order to clean them out fast, we offer an extra reduction of ..... 10 Per Cent.

Odd Cups and ...

Bouillon and ... cups and ... choice decorations ... will also ... a discount of 10 Per Cent.

Decorated ...

Many of these ... ly decorated. ... slats of service ... bread and butter ... on lots—all have ... an additional ...

Haviland China Dinner Se...

In Haviland China dinner sets you may pick out what ... choose and make up sets to suit your needs, and from ... prices you may have an additional discount of .....

SOME EXTRAORDINARY SECOND FLOOR VALUES

Semi-Porcelain Pieces

Beautiful pink decorations with gold tracings—special assortment of cups and saucers, dinner plates, bread and butter plates and pie plates. This week you can have your choice for each 10c

Special Jardiniere Values

Don't fail to look into our jardiniere values—recent arrivals—some very beautiful decorations and colorings—values ranging from 75c to $1.00, choice this week for 50c

Bed Room Crockery

Here is a good chance to prepare for a visit from your Eastern friends. We are offering this week $1.00 wash bowls and pitchers at 75c each; $1.25 wash bowls and pitchers $1.00 each; $1.25 covered slop jars $1.00 each; soap dishes 10c each.

Thin Engraved Ta...

If you are in need of ... and it is a good buy if you ... immediate need of them—... our regular $1.00 ... tumblers, this week ... at per dozen .....

Special Jardiniere T...

Another lot of very attractive ... pieces—some of the most beautiful ... in colors and designs that ... had. The lot is a new shipment ... ranging to $1.25. This week, each .....

Bohemian Glass V...

We have just unpacked a ... of green Bohemian glass ... They are very attractive in ... are decidedly artistic in ... They are well worth double ... price. Your choice of these ... 35c, 50c and 75c.

Pressed crystal glass vases—nothing like them ever offered before. While they last 10c EACH

Don't miss buying one of these. You'll never be able to repeat ... again.

HOUSEFURNISHING DEPARTMENT THIRD FLOOR

Here is a suggestion of what a little money will do in reliable gray enamel kitchen ware.

1 qt. coffee pots	25c	2 qt. kettles	20c
1½ pt. coffee pots	35c	4 qt. kettles	25c
1 qt. tea pots	25c	8 qt. kettles	40c
1½ qt. tea pots	30c	8 qt. tea kettles	50c

ENAMEL KITCHENWARE

There's nothing more substantial for ... use than this ware.

2 qt. sauce pans	25c	4 qt. sauce pa...	
3 qt. sauce pans	25c	8x12 cake pans ...	
6 qt. sauce pans	30c	4 qt. wash ...	
5 qt. kettle and cover	40c	2 qt. pudding ...	

Special on Bath Tub Se...

We have a lot of these white oak bath ... that we have been selling for 75c. The ... stock while it lasts, at, each .....

H. F. Vollmer & Co. 513-515 S. Bro... Next to Exa...

N. B. Blackstone Co.

DRY GOODS

SPRING AND THIRD STS.

Today Is Hosiery Day

1500 Dozen Pairs of Manufacturer's Samples of

Onyx Stockings

For Women and Men

At Prices Less Than Half

Who is there that would not make an effort to secure a season's supply of stockings—"Onyx" stockings, mind you—at prices such as these?

850 dozen pairs; 50c, 75c and $1.00 values for, pair 25c

450 dozen pairs; $1.00, $1.25 and $1.50 values for, pair 50c

200 dozen pairs men's 50 and 75c values for, pair 25c

Sale Begins This Morning At Opening Time, 8:30

THIS IS IT THE "Apollo" PLAYER PIANO

There isn't a Player Piano made today that is, for a moment, comparable to the "Apollo." Go into the musical merits of every player piano made—critical in your judgment—you will find that the "Apollo" is the only instrument of its kind.

That plays 88 notes. That can be instantly transposed to any key. That can use any standard music roll as well as the Apollo rolls. That rerolls the music as it plays, and that has half a dozen other important features, not to be found in any other player piano.

Our easy terms enable you to enjoy the charms of the Apollo Player Piano while you are paying for it.

J. B. BROWN MUSIC CO.

648 BROADWAY

Noel's unique reproduction of the village of Bethlehem of Judea and the manger wherein lay the Christ child. The display is made in the Church of San Pietro, on San Fernando street, and attracts much attention.

BETHLEHEM IN MINIATURE.

PLACE OF CHRIST CHILD SHOWN IN CHURCH.

Grows Little Houses for Town and Hangs a Star Reproduction of Manger, Images Made by Many to Church Decoration.

CHEAP CEMENT FOR DESERT CONDUIT.

City Can Make the Best Portland Cement for a Dollar a Barrel—Owens River Aqueduct Can Be Built Within Estimate.

BY ALLEN KELLY.

CEMENT manufacturers who saw visions of wealth in contracts on the Los Angeles aqueduct, are mightily perturbed by the rude manner in which their visions were dispelled by the report of the consulting engineers showing that the city will manufacture cement of the best quality at a cost of a dollar a barrel. Naturally they turned to J. D. Hooker's Evening Pipedream for aid and comfort in their distress and induced that hydrophobiac organ to print a lot of figures, garbled computations and preposterous assertions purporting to demonstrate that the city cannot make cement for a dollar a barrel, and that it would be more economical to buy their product.

The Pipedream looks with scorn upon a cement conduit anyway, because one of its owners is in the pipe business and the others prefer small pipe developing but little water power, to a conduit which may develop close to a hundred thousand horse-power in electrical energy. Therefore the organ of the pipe dealer and the power companies, desperately eager to do anything injurious to the Owens River project and the engineers, prints a mass of misinformation on the subject of the manufacture of cement.

ELEMENTS OF COST.

It is true that it costs $2.12 a barrel to manufacture cement in the government mill at the Roosevelt dam. Oil is the fuel used in the mill, and oil costs $3.48 a barrel delivered at the works. It takes one barrel of oil to turn out three barrels of cement, making the fuel cost of cement $1.16 at Roosevelt. Oil at Tehachepi, where the city cement plant will be located directly on the line of the Southern Pacific, costs less than 50 cents a barrel. Allowing 48 cents as a liberal figure, the fuel cost of cement turned out by the city plant will be 16 cents a barrel. If the government could get oil at the same price, its cement would cost $1.12 instead of $2.12. But again, the government plant is running at only one-third capacity, which increases the proportionate cost of labor, and also some of the material is hauled to the mill.

HEAVY FREIGHT CHARGES.

The city of Los Angeles is now paying $2.35 a barrel for cement used in building the outfall sewer. The cement is brought from Napa Junction, and the freight charge is 85 cents a barrel. Also there is an agent's commission of 15 cents a barrel, leaving the price of cement at the mill, including manufacturer's profit, at $1.35 a barrel. The actual cost of manufacture of cement at the Napa plant is 50 cents a barrel.

The Colorado cement makers sell their product at a profit for $1.10 a barrel. In the East, the cost of manufacture is from 65 to 75 cents a barrel, according to capacity of the mills, and nature of the raw materials. What is termed "natural" cement is manufactured at about half the cost of Portland cement. Simon Maier bought the natural cement used in his new building in Los Angeles at 33 cents a barrel.

Freight is the principal item of the cost of Portland cement in Los Angeles, because there are no factories near the city. That item is eliminated from the cost of cement at the city's projected mill at Tehachepi, because the material is all close at hand, and requires no hauling. The cost of transporting cement from the mill to the places where it is to be used in the conduit is included in the estimates of cost of construction, and is not a part of the cost of manufacture.

CITY CEMENT PLANT.

The city has bought the land containing the lime and clay required for the making of the finest grade of Portland cement, and the railroad runs through the tract. Cement makers look seriously upon that land, which contains the only suitable clay found anywhere in that part of the country, and all of it, and have kindly offered to "take it off the city's hands," put up a mill and sell cement to the city. The Water Board says the clay isn't hurting its hands any as yet, and declines to sell out.

In building the Owens River conduit, 1,200,000 barrels of cement will be required, not 2,000,000, as the Pipedream says, with its chronic inability to quote anything correctly. The city plans to put up a mill of 1000 barrels a day capacity—not 2000 barrels, vide the Pipedream.

AN EXPERT'S FIGURES.

Mr. Duryea, the cement expert employed by the government at the Roosevelt dam, is now employed by the city, and he has gone thoroughly into all the details of the proposed cement mill at Tehachepi and figured precisely the cost of the plant and of operation. Plans of the mill have been prepared, and there is no guesswork in the figuring. These are Mr. Duryea's items of cost for a plant of 1000 barrels' capacity:

Cement and mill machinery	$124,875
Motors	15,000
Mill buildings	25,000
Freight on machinery, etc.	35,000
Power plant	95,000
Power building	5,000
Total	$299,625

Mr. Duryea's estimate of the cost of manufacturing cement at the Tehachepi mill is $1 a barrel. That is the estimate of a man who knows all about cement, and has had experience in building and operating mills. Of course, private manufacturers would be delighted to take the lime and clay land off the city's hands, put up a plant and sell cement to the city at market rates. After the conduit is built, perhaps the city may not have further use for so large a plant, and may be willing to sell it. The plant and the land probably will be worth pretty close to a million dollars at that time.

ENGINEERS WERE LIBERAL.

Chief Engineer Mulholland declares that the estimate of the consulting engineers is more than liberal, and that the aqueduct can be built completely for the figure named. There is an allowance of more than three millions for contingencies and engineering, but Mr. Mulholland says he does not require for engineering anything like the amount allowed, as he does not propose to do the work as government work is done usually. He does not need a large staff of high-priced engineers to give lines and levels to foremen on the works, and he regards with emphatic disfavor the government red-tape system of employing an army of clerks to prepare voluminous statistics of candles and powder consumed.

The consulting engineers estimated the cost of the long tunnel at $75 a foot. The chief engineer offers to wager a year's salary that if the tunnel work is done by contract, there will not be a bid higher than $50 a foot, and in that he is supported by experienced contractors and engineers. The tunnel will be 25,000 feet long, and it will cost $625,000, less than the estimate.

IF POLITICIANS ARE KEPT OUT.

There is not the slightest basis for the assertion that the cost of the Los Angeles aqueduct will exceed the estimate of $23,000,000. On the contrary, there is the best of reason for asserting that the estimate is high enough to anticipate contingencies, to provide for complete covering of the portions of the cement conduit, which will be left open at first, and to leave money for other purposes not included in the plans of the consulting board—provided that the work is done honestly, on a business basis, and kept out of the hands of the politicians, who are already scheming and conspiring to get control of the Water Commission and the Board of Public Works.

FIRST LUTHERAN CHOIR.

Dedication Service in Flower Street Church for Sunday-school—Big Fund Raised.

Dedicatory services of the new Sunday-school room of the Lutheran Church, at Eighth and Flower streets, were held yesterday morning. The event was signalized by the initial appearance of the first vested choir in a Lutheran church in Los Angeles.

An interesting feature of the exercises was the address of greeting by Rev. Charles W. Heisler, D.D., who founded the first Lutheran Sunday-school in Los Angeles nearly twenty years ago. He has returned recently after an absence of fifteen years.

Following the overture by the orchestra, the choir was introduced in "Processional," under the direction of Miss Edytha Marchant. There are eighteen singers in the choir, girls and boys.

The entrance of the Sunday-school classes, engaging in a banner exercise and singing the banner song, was striking.

After the invocation by the pastor and "Te Deum" by the choir, Rev. Hugh Dixon, secretary of Sunday-schools for Southern California, delivered an address on the relation of the Sunday-school to the church. Rev. T. C. Hutton spoke on the subject of "Adults in the Bible Class."

At the conclusion of the dedicatory services an offering was taken for the benefit of the Sunday-school room building fund, and $2300 was raised.

SIX KILLED BY GAS.

BURLINGTON (Vt.) Jan. 6.—The entire family of George D. Evino at Winooski, consisting of six persons, the father, mother and four children were killed during the night by illuminating gas, which entered the house from a break in the street main through a sewer pipe.

Times' New Year's Annual.

The Midwinter Number of The Times has had an unprecedented sale; more copies have been mailed away by enterprising Los Angeles citizens than ever before. It is a great missionary to send friends, and a thousand personal letters could not give them as much decisive information about this great land of ours. It will aid the whole country if business men will send a copy to their customers and correspondents. Real estate dealers can help themselves in no better way than by supplying clients living at a distance with one of these great papers. Anybody, anywhere, will surely be delighted to receive a copy of these "Land of Sunshine" publications. Mail orders promptly filled.

LIVES HOMELESS FIFTEEN YEARS.

AGED MAN DYING OF EPILEPSY AT COUNTY HOSPITAL.

Indifferent to Future, Silent About Past—Hands, Soft as Baby's, Are Strangers to Work—Not Slept in a House for Years—Carries Possessions on Back.

Under the time-worn name of John Doe, a man who is said to be 58 years old, was taken to the Receiving Hospital yesterday afternoon. It is hardly probable that he will survive an attack of epilepsy which seized him before the ambulance was called.

For fifteen years he has lived in Los Angeles, and during that time he has never slept inside of a house. His past is a mystery to others; his future is apparently a matter of indifference to himself.

The police are, in a way, familiar with the man, for he has frequently been a prisoner. His habit of wandering where he chose and sleeping in the most accessible spot has often made him an object of suspicion. In his fifteen years of life in Los Angeles the white-haired vagrant has always carried his possessions on his back. These consist of a roll of blankets, a few bits of patches, a needle, thread and a canvas sack. In the sack yesterday were found several dollars in silver.

"John Doe" always got his food by asking for it—begging would be a trifle inaccurate as a descriptive word, for his manner was far from cringing or even appealing. He simply requested his meals, as though he expected to receive them as a matter of course. When asked about his past the old man has always refused information. Questioned as to what he expected to do, he would invariably shrug his lean shoulders.

His hands are as soft as a baby's. He was never known to work since he has been in this city. The impression prevails, however, that he was once a prospector and that he came to California in the days when the gold fever raged.

Yesterday the old man fell in a fit in a livery stable, into which he had gone to avoid a shower. Other fits followed in the Receiving Hospital, and he was transferred to the County Hospital. From the latter institution it is thought that he will never come forth alive.

For the Only Real Italian Dinner
The Europa Restaurant is the place. 312 W. Seventh street. Course dinners, 35c.

Diamonds
S. Nordlinger & Sons, Jewelers
Established in 1889
323 So. Spring St.

"Correct Hats For All Men"

The Right Hat For You At Siegel's
$3
The advance styles in men's stiff and soft hats for the coming spring are now shown at Siegel's. Swell blocks and values unusual, $3.00.
SPECIAL SALE
Night Shirts and Pajamas
We have too many, they must be cleared. They're all new, high class garments made from outing flannels, elderdowns, French flannels, English twill flannels, oxfords and madras.
We've dropped the prices to zero. Buy today.
Siegel Bros.
Hatters and Haberdashers
103 So. Spring

THE HOUSE OF QVALITY
WE ANNOUNCE THE ARRIVAL OF A CAR OF THE MOST EXTENSIVE LINE OF
Brass Beds
In the City
At Prices That Defy Competition
OUR SECOND FLOOR CONTAINS AS FINE A LINE OF
Carpets
AND
Draperies
AS CAN BE FOUND IN THE CITY
SPECIAL
We announce the resignation of Mr. Wm. P. McMullin and the engagement of Mr. Chas. F. Naylor of St. Louis as manager of our drapery department.
LYON-McKINNEY-SMITH Co.
652 S BROADWAY AT SEVENTH ST

KNABE
THE PIANO THAT HAS NO RIVAL
After all there's nothing like having the best Piano. And best means Knabe.
Professional musicians and amateurs the world over are strong in praise of the Knabe's many virtues. The Knabe is proclaimed the "King of Pianos," and justly has it gained the title; not through solicited and paid-for testimonials, but through sheer merit—superiority—supremacy.
Grands and Uprights range in price from $550 to $1750. We are sole agents. Your inspection is invited.
Why not buy a Knabe? We sell on terms to suit and allow full value on your old piano.
The Wiley B. Allen Co.
Established 1876 KNABE PIANOS
416-418 South Broadway
California's Foremost Piano Sellers

Stoves and Ranges
Are interesting subjects these days. We have a splendid stock of
Heaters, Stoves, Ranges
For Wood, Coal, Oil or Gas
You can't find anything in the stove line better than the BRIDGE BEACH and RELIABLE.
If you are in need of a stove of any kind don't fail to see our stock.
Western Hardware & Arms Co.
530-532 So. Spring St., Los Angeles.

Ex. 315—PHONES—Ex. 315
DIAMOND COAL CO
238 WEST THIRD STREET

PRICE 25¢ PURELY VEGETABLE TONIC AND CATHARTIC

DR. EDWARDS' DANDELION PILLS
CURES CONSTIPATION LIVER AND KIDNEY DISEASES, SCROFULOUS AFFECTIONS AND ALL DISORDERS OF THE STOMACH AND BOWELS.
CALL AT DRUG STORE FOR FREE TRIAL PACKAGE.
Owl Drug Company

"READY AND RIGHT"
THE NEW CLOTHING
On Sale at the
Silverwood Stores

ALFRED BENJAMIN & CO.'S
HIGH GRADE CLOTHING
SOLD ONLY BY
JAMES SMITH & CO.
127-29 SOUTH SPRING ST.

BARMELEE & OHRMANN Co.
Have a line suite of offices for rent on 2nd floor, Broadway front. All conveniences.
436-444 So. Broadway

Out of Town Customers
Order your Wines and Liquors BY MAIL
OLD PLANTATION DISTILLING Co.
108 N. Broadway, Los Angeles

BREWERY STOCK
At $6.00 Per Share
HUMBOLDT BREWING CO.
524-25 Pradbury Bldg.
GREAT FOR KIDNEYS.
Weak back, tired feeling, mental depression, sleeplessness, headache and other symptoms are quickly cured by the use of Palmo Tablets. They act directly on the kidneys and nervous system, and make you look and feel years younger. 50 cents.

THE TIMES-MIRROR COMPANY

H. G. OTIS....President and General Manager.
HARRY CHANDLER....Vice-President and Assistant General Manager.
MARIAN OTIS-CHANDLER....Secretary. ALBERT McFARLAND....Treasurer.

PUBLISHERS OF

Los Angeles Daily Times

Daily, Weekly, Sunday, and Weekly Magazine. Vol. 51, No. 35. Founded Dec. 4, 1881. Twenty-sixth Year.

EVERY MORNING IN THE YEAR.

NEWS SERVICE—Full reports of the Associated Press, covering the globe; from 8000 to 10,000 words transmitted daily over more than 25,000 miles of leased wire.

TERMS—Daily and Sunday, including Magazine Section, 75 cents a month, or $9.00 a year; Daily, without Sunday, $7.50 a year; Sunday, $2.50; Magazine only $2.50; Weekly, $1.50.

TELEPHONES—Counting-room, Subscription Department, Editorial Rooms, City Editor and Local News Room, hunsot From 1; Home ask for THE TIMES.

AGENTS—Eastern Agents: Williams & Lawrence, Tribune Building, New York; 1224 Marquette Building, Chicago; Washington Bureau, 46 Post Building, telephone 2197 Main, where the latest copies of The Times may be consulted. San Francisco office, Midway Building, 771 Market street, between Third and Fourth.—J. R. Libbey, Representative.

SWORN CIRCULATION—Daily net average for 1896, 18,091; for 1897, 19,258; for 1898, 20,114; for 1899, 25,721; for 1900, 36,758; for 1901, 38,449; for 1902, 50,930; for 1903, 50,340; for 1904, 57,702 copies; for 1905, 63,166. Sworn daily average for every day of the first six months of 1906, 51,594 copies; Sunday average for same period, 71,820 copies.

Yesterday's Regular Edition 72,000

THE TIMES has a larger regular home-side circulation than any local rival. It circulates widely among the intelligent, industrious, substantial, forehanded classes. The greatest volume of business advertising, the finest display, the best classifications, the largest results to advertisers.

Offices: Times Building, First and Broadway.

Entered at the Los Angeles Postoffice for transmission as mail matter of the second class.

Pen Points

It is suspected that Gov. Pardee hogged the finish.

Mr. Harriman has been suffering from a cold, but not in his feet.

The ice trust states that it is not in business for its health. Wouldn't that freeze you?

Almost every woman likes to cook, but there never was a woman born who liked to wash dishes.

The trouble with our present unparalleled prosperity is that it is a little inclined to be one-sided.

Dr. McGee believes that John D. Rockefeller is a type of the future. At present he is in a class by himself.

Since school ma'ams learned to cook it has become very difficult for boards of education to keep the positions filled.

If Mr. Taft is elected to the Presidency that old chair that Grover Cleveland used to sit in ought to about fit him.

When last interviewed Senator Smoot had hopes that his case would be reached about two years after his term expires.

When a town reaches the stage where folks don't know their next door neighbors then it may properly be called a city.

The American Consul at Amsterdam reports that the Dutch do not like our pickles. How would it do to hand them a few lemons?

The prices at the bargain sales indicate that the department stores are rubbing it on the people who bought things just before Christmas.

The attention of Congressman "Red" Hayes is called to the fact that forty Japs thrashed a section boss with shovels in his district one day last week.

It is the very irony of fate that a man can't get a drink in Boston on Sunday, the one place in the world where a drink on that day is most excusable.

Mr. Bryan says that he has "not" said that he would not be a candidate again. It is for him to decide. If he wants the nomination there is no one able to stop him.

Japan has 20 battleships and 73 cruisers. The United States has 26 battleships and 50 cruisers. Could we thrash the Japs on the sea? Oh, yes, but it wouldn't be easy.

Oats brought a higher price during 1906 than they did during the previous year. It was due, no doubt, to the fact that a great many more people felt their oats in 1906.

A hunter in Colorado shot a laying hen and the owner has sued him for $500 damages. He will doubtless win the suit. A hen that can lay eggs these days is worth $500.

The trouble with a war against Japan would be not that we couldn't whip her, but that a whole lot of busy men would have to quit their business and shoulder muskets.

In the town of Orsa in Sweden there are no taxes, and the railroad, telephones and libraries are also free. The only thing that has to be paid is the penalty of living there.

The Salvation Army has $430,000 invested in musical instruments distributed among a large number of bands throughout the world, several of which are said to be able to play tunes.

Musical instruments to the value of $32,500,000 were manufactured in this country during the past year. This would imply that there are very few of us who can't play on something.

An inmate of Sailors' Snug Harbor, a government institution, complains that no eggs are served with the meals at that place. Even Uncle Sam can't afford to buy eggs at the present price.

At the beginning of the new year there are 9,500,000 men under arms in Europe. If these men were lined up the line would reach a distance of 1500 miles. "Peace on earth, toward men good will."

Lincoln Steffins says that if we would, as a people, devote ourselves to patriotism the way we do to sin, this country would be one grand hurrah. "Linc" has evidently joined Jim Hill in the pessimist class.

A Chicago poet has written some verses in which he says: "I ask not wealth nor fame nor power." Then he evidently doesn't want anything. Outside of the three necessities he mentions there is nothing else that he could put up as collateral, as far as we have been able to ascertain.

Another of the "blue laws" of New England that has not been enforced lately is that one which forbids a man from kissing his wife on Sunday. It has been found that the law has been generally evaded by the practice among men of kissing other men's wives, or even sometimes kissing a lady who did not claim to be married at the time the osculation occurred.

THE LEGISLATURE.

The deliberations of the State Legislature will begin at Sacramento today and its proceedings will be watched with more interest than usual because of rumors that an attempt will be made by some legislative act to embarrass the prosecutors of Schmitz, Ruef and the other San Francisco grafters. It has not been made quite clear to The Times how anything of this sort can be done; but if an effort is made in that direction it will be no less than dastardly and will blast with certain infamy the authors of the measure. If the Legislature mixes in the matter at all it should lend more power to the elbows of those who are bringing these San Francisco scoundrels to justice. But there seems to be law enough already, and sufficient ginger in the prosecution. The prospects are good for the punishment of both Schmitz, the real leader of the gang, and his chief promoter, Ruef.

On the whole the people of the State will be most concerned in what the Legislature may not do, rather than in what it may do. There is no loud call for a large and varied assortment of new laws. If the Legislature shall confine itself to a few enactments in the interest of the general public weal and will turn a deaf ear to the solicitations of grafters and faddists it will earn the approval of the public. A new departure should not be taken merely because there is a temporary flurry for it. The demand should proceed from mature consideration and from demonstrated necessity or desirability, ere it is heeded. Legislators are too often deceived by a few shouters who make noise enough for an army.

So far as Los Angeles county is concerned, the one thing needful is the forwarding by the Legislature of the plans for city and county consolidation. Any legislation in this direction, any act submitting a constitutional amendment, should be very carefully and frankly drawn so as not to arouse hostility or suspicion. The fairness of it and the utter absence of anything like a "snap" or a "bug" should be so obvious that no criticism could be offered. The Times believes that a consolidation programme can be arranged so broad, so liberal, so free from offense and so manifestly to the advantage of everybody in the county (except job-hunters, village statesmen, and parasites,) that the sentiment in its favor will be practically unanimous.

FARMERS BEWARE.

The promoters of Wall street gambling seem to have awakened suddenly to the fact that the public is not taking any hand in the game. This has been the one factor in stock gambling during the last two years which has saved the country at several times from a panic. The game has been played almost entirely by the professionals, and the ups and downs, the losses and gains, have been confined to a comparatively small number of persons. These vicissitudes have come altogether between persons who could well bear the loss of a few millions or who would be but comparatively little richer from the gain of a few millions.

The dealers at this great gaming table have at last become thoroughly impressed with the fact that the farmers of the United States are possessed of an immense aggregate of wealth. The farms are no longer mortgaged, the crops need not be sold as fast as gathered at any price in order to meet interest overdue, notes coming due or to pay for the harvesting of the crops. The farmers are out of debt and the banks of the whole country are overflowing with the farmers' funds. The dealers at the big gambling table in Wall street are casting hungry eyes upon this great mass of wealth in the hands of the thrifty American farmers. They are tired of passing "antes" and playing for "jack-pots" between themselves and would like to draw confiding farmers into the game.

Farmers are told that the market is full of securities of the most solid character. They pay good interest and there is no fear in the world of their not being redeemed on coming due or of not paying the interest upon the very day "nominated in the bond." Of course this proposition is a mere entering wedge, or to vary the simile, a mere dangling of bait before the eyes of the suckers in order to get them to bite and come into the market. Every one knows what happens when a pig gets the taste of the pumpkin patch or the lusty calf of the clover field. No doubt there is a subconsciousness in the minds of the Wall street promoters that if once induced to sit down at the game, the farmers would in time cease to watch too closely the shuffling of the cards.

Undoubtedly there are bonds in Wall street which offer excellent investments to the man with ready money. The person who knows the game thoroughly, that is who is expertly acquainted with the exact value of these multitudinous securities, might well afford to put his money into some of them. Where a man knows what underlies stocks, who is handling the property they represent, and then, sure of his ground, buys them out of hand and pays for them, he may play the game with a certain sense of security. But the unskilled farmer who goes into the whirl of the Wall street speculative market and tries to invest his money in these securities haphazard, and especially to buy them on a margin, is playing with the most dangerous kind of fire. The Wall street promoters suggest the sending out of brokers, of course men of eloquent tongue and a thorough knowledge of the whole game, to tell the farmers of the West what beautiful opportunities they are missing. If the promoter were not so generally, not to say universally, of the tribe of Ananias, and if the effect of his eloquent pleadings were not so often, so almost universally disastrous, the farmers migh refrain from following the example of the deaf adder refusing to come out of his hole, charm the charmer never so wisely.

The public in not remote years had enough of this Wall street gamble. They are out of the market and are staying out with most admirable wisdom. It is more than probable that the siren song of the promoter will at this time be still lost upon the ears of the American farmers.

LIMITATIONS OF PROSPERITY.

The people of Japan are engaged in an effort to increase their merchant marine by a fleet of 150,000 tons register. The company proposing the creation of this merchant fleet is capitalized for $1,000,000. To construct such a fleet in the United States would cost not less than four times that amount of money. It might be done in Europe at a rather smaller cost, but certainly at no such figure as that proposed by these Japanese corporations. The cost of building an iron ship in Japan is said by the New York Wall Street Journal to amount to barely $3.33 per ton.

There is just one element going into the construction of a ship in which the Japanese have any advantage over us. That is the cost of labor. This projected fleet furnishes a very interesting study. The Japanese propose to dispute stubbornly with us every inch of ground in the commercial development of the Pacific Ocean. There are in the Orient from Behring Strait to the Straits Settlements along the western littoral of the Pacific, and reaching back of course a considerable distance into the interior, a mass of human beings said to number 800,000,000. The commerce of this large percentage of the human race, even at the present time, represents vast sums of money annually. The awakening of Japan and its development in the last fifty years, especially in the last twenty, point to what will take place along this whole stretch of the Orient. The commerce of Japan fifty years ago was practically nothing. The commerce of the present day reaches hundreds of millions of dollars. The trade of fifty years from now will be vastly larger than that of today. Japan has determined to secure it if possible. We must be the most notable competitor with Japan for this trade. The cost of building a ship must enter as an important element in this competition. But that is not all. The Japanese can operate a ship at proportionately as little cost compared with us as they can build one.

Thus it appears that poverty has its advantages and prosperity corresponding disadvantages in such a struggle as that of the century which we have just entered upon. Undoubtedly the cost of living has risen greatly in Japan during the past fifty years, while its commercial development has taken place. As China awakes from its century-long sleep and emulates the development which has taken place in Japan, the same increase must take place there. With the increase in cost of living must follow a higher scale of wages, both in Japan and in China, and thus there will be a slight tendency toward equalizing the advantage which cheap labor gives the Orient at the present day.

It may seem rather a remote consideration, but it is not, that the excluding of the Japanese from the right of emigration to foreign shores will retard this tendency toward equalizing our chances with theirs in competing for the trade of the Pacific Ocean. Every Japanese toiler who leaves his native shores and seeks an opportunity of earning a living in our country or in South America, exercises a proportionate influence in increasing the price of wages in Japan. That is a direct result. An indirect result is that many of these emigrants from the islands, after a residence of a period of years abroad, return to their old homes and take back with them the germs of a new civilization. They carry with them leaven which is bound to work upon the great mass of their countrymen. The same is true of the Chinese. Vast as the mass of population in the Flowery Kingdom is and inert as it appears, the leaven of western civilization carried back by returning Chinamen must influence, slowly but surely, the people of the whole country.

In fact, the unification of the human race is going on at a rapid rate. The tendency of the civilization of our day is undoubtedly toward the equalizing of conditions between all the races of the earth. The immigration from Ireland in the last fifty years of one-half its population has resulted in much better conditions of life for the half left at home. The annual departure from the shores of Italy of tens of thousands of the people of that peninsula is producing like results. As population in our country becomes continually denser, the opportunities for amassing vast wealth are likely to become proportionately less, and even the gains of labor represented by day wages must in time become more nearly equalized with conditions in other countries.

A NEW FACE AT THE WINDOW

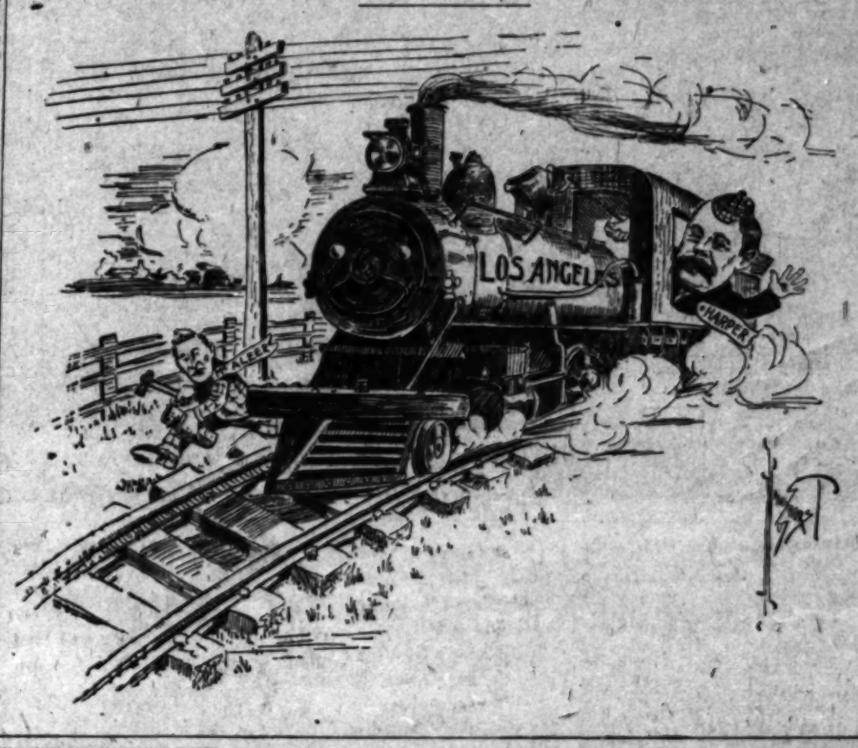

A CYNICAL FELLOW.

Persian proverb: "Thou comest into this world crying while all around thee smile; so live that thou mayest leave the world smiling while all around thee weep."

It seems that the widows of Chicago have formed an organization to protect themselves from married men and triflers, and have applied for a charter. No triflers need apply and married men will be admitted only when accompanied by their wives. The outside guardian has orders to shoot and investigate afterward.

Yesterday a car was coming rapidly down Broadway. An old gentleman, evidently hard of hearing, attempted to cross the track in front of the car. With a great effort the motorman yanked the car to a standstill just in time to prevent an accident. "You needn't have stopped," said the man, "I didn't want to get on."

There is a woman in the suburbs who sells all the Sunday-laid eggs and turns the proceeds over to the missionary fund.

If marriage is a lottery what is the advantage in waiting until middle age before playing the game? Do old folks win oftener than the young?

A Los Angeles man once went out into the country to buy a cow. He found one that suited him, and the bargain was soon made. "Before you take the cow away," said the man who was selling the cow, "I think I ought to tell you that the cow is all I represent her to be in the way of age, good milker, good stock and all that, but to be honest about it, she is given to kicking, and when anything goes wrong around her, she will kick a hole in the atmosphere big enough to let a cornsheller through." "Oh, that's all right," said the Los Angeles man, "my wife does the milking."

Without doubt the pure-food law will improve the standard of foods, and also without doubt it will improve the standard of prices.

"Yes, sir," said the colored janitor to the visitor, inspecting the huge new building, "we have it arranged to change the air all through the building. When we get ready we can just pump all the oxygen out and pump in the nitrogen."

Corn huskers of the third degree in Kansas are those that have to wait ten or fifteen minutes at the end of each row for the corn they have shucked on the way out to stop falling in the wagon.

Efforts to see the wheels go 'round are not confined to the boys. Man is a curious animal. He imagines that if he knew everything there is to know that he would be vastly benefited, that his happiness would be complete, that if he could strip everything down to the naked truth, clear down to the skeleton, he would die happy; no deception for him, no sir, what he wants, as the novelist said, is "facts, sir; yes, sir, facts."

And yet hath not the prophet in his wisdom declared that "the heart is full of deception above all things." Surely he did.

Differences between the genuine and the counterfeit are often largely in the "knowing," and there is an infinity of deceptions that not only are harmless, but are really beneficial; that is, they are beneficial up to the time the Probing Committee brings in its report, and then we learn that although we have had a good time, have enjoyed the season and gained flesh, still it was deception, and we immediately proceed to have a relapse and narrowly escape going into a decline.

The chromo was an oil until the neighbor with the artistic eye informed us it was a chromo, and then what a tumble occurred, and we had no pretty picture; the violin was a Stradivarius until the man with the long hair and unpronounceable name came along and told us it was only a violin, and quickly the tone changed. And did we not rejoice in the wonderful dingy old "piece" of the "old master," for which a fortune was paid, until it was discovered to be merely a clever imitation, and then to the garret it went? What about the Moor's philosophy of robbery, that it consisted largely in the "knowing," "he that is robbed, not wanting what is stolen, let him know it not, and he's not robbed at all." Deacon Jones eats maple syrup on his cakes every morning during the winter and enjoys both with much relish and accumulating avoirdupois. Is it vital that in the spring he should be told that his maple syrup was made of brown sugar flavored with tincturi corn cobis?

There are periodical clamors from men, restless, frantic to be at work upon some sort of change—anything in the shape of change, just so it is a change, with the idea apparently that if a change is effected in some vague mysterious manner they may be benefited by another's inconvenience. A favorite point of attack of the clamorers is the physician's prescription, and they call loudly for a law requiring the physician to write his advice in English that the patient may know as much as the doctor. Even if the prescriptions were written in English probably not more than one patient in a thousand would understand it any better than he does at the present time. The present method of writing prescriptions is the universal and only scientific one; one may take a prescription as at present written, in Latin, around the world, and get it filled at any drug store in any land. If you are not a traveler, but a home stayer, you will take a solution of "chloride of sodium," or a little "aqua calcis," or an ounce of "oleum recini," with beneficial effects, whereas if you knew you were taking "salt water," or "lime water" or "castor oil," you would hoot and splutter, and probably shock your friends with the vigor of your comment. It is better that one be not too well informed.

The good brother may take a prescription of syr. tolu oz. ss.; tr. cardamoni dr. ii; spts vini gallici q. s. oz iv with much benefit to his internal economy; whereas, if the neighbors positively knew that he had taken a stiff horn of brandy, his case would likely come before the Society of Home Defenders for serious consideration.

Now that we have the pure-food law, it is questioned whether, after all, we will be as much benefited by its provisions as has been generally predicted. Already there are murmurs that our condensed "cream," under its new label of condensed "milk," tastes vastly different. And the price is the same. Canned meats, with the pure-food label, will be out of the reach of ordinary mortals. Pickles, preserves, fruits, spices, relishes and so on through the list, the true-to-name pure-food goods, will be found on the tables of the rich, while the balance of the merchandise, the goods ordinarily bought and used by the great majority, appearing without disguise, since we will know all about them, will go down very slowly and with many a gulp.

As a rule, there is more than one side to every question, and it is quite likely that gradually the other side of this pure-food law will emerge from its obscurity.

TOO LATE TO CLASSIFY.

A Tennessee young man had five days in which to get married and fulfill the terms of his father's will, in which he was to receive a fortune of $15,000 in case he was married at 30. The young man advertised the situation, and took the first batch of replies home in a header barge.

"Full many a gem of purest ray serene, the dark unfathomed caves of ocean bear." Too bad. Wish they were at the surface where we could get at them. There are few, indeed, in the crowds of Christmas shoppers who do not linger in front of the windows of the jewelry stores, which this holiday season seem to be more lavish in the display of gold and silver and precious stones than ever before. There is something about the fire and flash and glitter and sparkle of these ornaments that fascinates and holds old and young alike; the rich and the poor all seem to surrender to the power the hypnotic influence of costly gems. I believe it is understood to be, this love of ornaments, the lingering sentiment of what possessed the heart of our remote ancestors, that is, we will call them remote, civilized, half-civilized, or savage, as the case may have been, and while we do not wear rings in our noses or bracelets on our ankles, we have them in our ears and on our fingers, and around our necks, and on our arms and wrists, and I presume we always will. And we love them, too most of us do. They appeal to us and charm us with their life and beauty. Big, fat men, rich men swing up to the window, and examine critically a three or four hundred solitaire or Bleucher; handsome ladies linger over beautiful pins and drops and necklaces; young men and maidens look longingly at the beautiful solitaires and wonder "how long it will be," or "will it ever be;" the tired worker, member of the great middle class, of whom the royal Lincoln spoke so affectionately always, looks long into the sparkling depths of diamond and ruby and garnet and emerald, and forgets his weariness in the inspiration that comes from their wonderful life; tiny children look into the face of another world and wonder whence comes the beautiful light, and look with awe upon the dealer who toys with the sparkling gems, as they with their playthings of wood and tin. A couple of young misses, scarce out of their teens, if that, stood near me at one of the windows of a big Spring-street establishment, the other night, and the way they ran through the list and disposed of all but the solitaires was really refreshing.

Why Scotch Whisky Is Smoky.

Every one who has drunk Scotch whisky has noticed its smoky flavor. A whisky salesman from Glasgow, Scotland, was asked last week what caused this smoky taste.

"After the germination in the malt is complete," he answered, "the malt is dried by being spread upon a perforated tile or wire floor over an open fire fed by peat and anthracite coal or coke. The peat is specially prepared and is kept dry for a year before using. The emanations from the smoldering peat are absorbed by the malt, subsequently dissolved into mash and pass over into the distillate, imparting to it the much-prized smoky flavor so well known in all good Scotch whiskies."

THE INNOCENT BYSTANDER.

An Optimistic Song.

O, the world is growing better as it forges on its way—
(What? The plumber wants $10 for his twenty minutes' pay?)
Yes, the times are growing better as along the path we roll—
(Tell that scoundrel of a coal man he must give full weight of coal.)
And the good old world is brighter, and the fields are fair to see,
And the days are full of gladness for such folk as you and me.

Let us sing a happy measure, let us drain a jolly glass—
(I must tell those soulless pirates I won't pay that bill for gas.)
Let us shout and shake the rafters—
(How? The milk is measured short?
I will have that man arrested till he finds out what's a quart.)
Let us sing a blithesome measure, let us laugh the clouds away
For the good old world is better, getting better every day.

There is brother love abundant in our common fellow-man—
(Better be discreet with Muggins, he will skin you if he can.)
And the milk of human kindness never was so blandly sweet—
(Why on earth don't the policemen run the beggars off the street?)
Let's be glad that we are living, let's be glad for what we are—
(O, why don't these women shoppers think to take another car?)

It's a good old world we live in, full of laughter, love and light—
(Fifty cents a pound for butter that is tallowy and white.)
And she's rolling down the ages, getting better every year—
(On the quiet, Jibson's dealings are considered very queer.)
So clasp hands and sing together, as we journey on the way
For the world is growing better, growing better every day.

Helpful Hints.

To brighten the eyes, mix whiting and ammonia, apply with a soft cloth and rub off when dry. This will give the eyes a superlative luster, and make them look as good as new. This applies only to glass eyes.

To convert the ordinary window into a casement window, get a large box from some merchant, rip it apart and nail the boards across the lower sash. Cover them with some dainty goods. Cut the lace curtains off at the top of the board and hem them with skirt binding. The effect produced will be decidedly novel.

Save your potato peelings. Denatured alcohol is now manufactured from them. They will sell for at least $3 a ton, and by saving them for a few years you will amass quite a neat sum.

To remove ink from the fingers rub well with scouring powder, then scald, then polish with a dry cloth. O, no. That is the way to shine a steel knife.

When you go riding in your auto take an old alarm clock along. Should a break down occur you will find the clock an amusing means of passing the time while waiting for repairs.

A home made ice plant is possible for any family. Take a gallon of pure water, pour it into a shallow pan which has been thoroughly cleaned with sapolio and has then been lightly greased with lard. Set the pan of water outdoors over night. The purpose of greasing it is that the ice may be easily turned out next morning.

If your children eat too much of the varnish on their toys, feed them small pieces of sand paper that they may acquire an interior polish.

An ordinary linen handkerchief folded and placed over the mouth and held in place by a bath towel knotted about the head will prevent your neighbors from hearing you yell "Ugh?gh." when you take your cold plunge of mornings.

WILBUR NESBIT.

[Copyright, 1906, by W. D. Nesbit.]

THE GULF STREAM.

Enormous Body of Water That Passes the Entrance to the Straits of Florida.

Capt. John E. Pillsbury, United States navy, who has devoted much time to a study of the gulf stream, is quoted by the Boston Herald as estimating that at the northern entrance to the Straits of Florida the hourly flow of the stream is about 90,000,000 tons of water an hour. At three knots an hour, about 463,000,000,000 tons a day flow through. It has been said that the gulf stream is equivalent to 2000 Mississippi rivers flowing together, and that if one hour's flow of the water were evaporated there would be more than fifty pounds of salt for every man, woman and child in the United States, or more than [illegible] by 100 times the [illegible] about. So peculiar is the gulf stream in its [illegible] the line where it is [illegible] the other water of the [illegible] seen easily. Capt. P[illegible] that the temperature of the stream was seldom more than [illegible] degrees, except under a [illegible] in calm weather. Ships [illegible] lost as the stream goes [illegible] northward.—[Army and [illegible]

Learned by Experience.

The superintendent of [illegible] went into the storekeeper's [illegible] saw the storekeeper [illegible] a big case of goods. [illegible] red and the muscles of [illegible] bulging out. "Hold on," [illegible] cried the superintendent, [illegible] to demonstrate to you [illegible] brain over muscle." [illegible] a hook that was on a [illegible] it in the case, gave a [illegible] and toppled over into a [illegible] He got up and locked [illegible] keeper and said: "[illegible] die was loose." "You [illegible] Jack; "that's why I [illegible]

Apologized for His Appearance.

Johnson Moore, a colored man, [illegible] through the roof of the [illegible] and through a skylight. [illegible] He landed three stories [illegible] tailor shop. The tailor [illegible] averted his eyes.

"Pardon my intrusion," [illegible] "awkward of me," and [illegible] hurt.—[Philadelphia Record.

MIDWINTER NUMBER

The 1907 Midwinter [illegible] The Times fully sustains [illegible] tation earned by [illegible] of The Times during [illegible] years. It contains a [illegible] liable information [illegible] Angeles and Southern [illegible] sented in attractive [illegible] The number contains [illegible] magazine parts, [illegible] pages, with a special [illegible] to Arizona and Sonora, [illegible] the regular news sheet, [illegible] fifty full-page illustrations.

WHAT IT COSTS.

Single copies.....
Two copies.....
Three copies.....
Four copies.....
Six copies.....
Nine copies.....
Thirteen copies.....

POSTAGE.

Parties wishing the [illegible] bar mailed direct to any [illegible] in the Postal Union may [illegible] aired addresses to the [illegible] Company, paying for [illegible] the rate of 12c per [illegible] paper will be mailed, [illegible] When mailed by the [illegible] postage will be 8 cents [illegible] news section is included, [illegible] six magazine parts, [illegible] cents.

THE TIMES-[illegible]

NOVEMBER CIRCULATION OF THE TIMES

The following are statements of the circulation for November, 1906:

STATE OF CALIFORNIA, [illegible] ANGELES, ss.:

Harry Chandler, Assistant [illegible] of the Los Angeles Times, [illegible] believes [illegible] the true and correct [illegible] of said newspaper for [illegible] of November, 1906.

NOVEMBER	
1	44,400
2	44,400
3	44,410
5	44,400
6	44,150
7	44,150
8	43,350
9	43,370
10	43,500
12	43,100
13	44,300
14	44,300
15	44,830
16	44,870
Total	

The average circulation for [illegible] day of November, 1906.

The average circulation for [illegible] day of November, 1905.

Showing an average [illegible] over the corresponding [illegible] 1905 of .....

HARRY [illegible]
Assistant General Manager.

Subscribed and sworn to [illegible] day of December, 1906.
(Seal)
[illegible]
Notary Public in and for [illegible] Angeles, State of California.

E. K. Dalpais, being [illegible] that he is and has been [illegible] foreman of the pressroom of the Times; that the above is a true statement of the number of [illegible] said newspaper printed [illegible] of November, 1906.

Foreman of the Press.

Subscribed and sworn to [illegible] day of December, 1906.
(Seal)
[illegible]
Notary Public in and for the [illegible] Angeles, State of California.

SPECIAL WATCH SALE
WALTHAM
ELGIN
HAMILTON
WATCHES
Gold and silver watches at extra value in gold cases. Come and see them and our prices.
MONTGOMERY
JEWELER
SPRING ST. AT [illegible]

$1.00 FLEAS

When Having Funds for Investment
Bear in Mind That
The Trustee Company divides the ownership of business property in Los Angeles into units for investment in which any sum may be invested with full ownership rights. Apply at office for booklet and listing our different properties.
THE TRUSTEE COMPANY.
357 S. Spring St.

MUSIC AND THE STAGE.

...ground tremendous theatrical ...ger here a boom, in the old ...e of the word, or is it an indica... of the growing wealth and popu... of the city?

...ment managers, whose business ...ld keep a cool finger on the ...ment pulse of the public, believe ...

FLORENCE STONE, ...ngénue, in which char... will appear in tonight's ...n of "The Holy City," at ...orium.

...audition is mine, and re... a normal demand for rec...

...e activity of the Los An... ...ents market, which be... ...years ago, was first re... ...ed by the conservatives, ...a trifle inflation and ...dacious explosion. ...contribute to the vigor... ...market: first, the natural ...Angeles, and second, ...ment population with ...ment is always a first ...

...of the week just closed ...ve approached in South... ...theatrical circles, and ...the records were made ...by manager. ...at the Grand Opera... ...than 15,000 paid ...said that the free ...for lithographing ...is very large. ...eady notable as a ...every record for ...although the sur... ...by the humorous ...before the building ...the Burbank was ...in the city. ...top prices, with a ...has played to almost ...every performance. ...special matinées. ...the week were $14,000 ...to fill which re... ...of true grand-opera ...had more than a ...of patronage, and ...occasions has "sold ...very much to any ...time size. More than ...ark" on New Year's ...

...has equally felt the ...and has turned many ...windows. ...Orpheum has ...found sign as regularly ...same around. ...mid-new bill was that ...offered. ...nounced an offering of ...Burbank fell to its ..."Judge and Jury," ...returned to a success ...ago. ...big week, the "Road ...a week away. ...say that Los Angeles ...vicious theatrical town ...

...Schopper, a well-known ...has returned from an ...of the East, and has ...Domenico Russo's ...latter's absence in ...where he is serving in ...tenor and as... ...with the Lambardi ...

...arranged a number of ...numbers for the week ...Tomorrow afternoon ...include the prelude ...Faust's "Passione di ...'Stabat Mater,' ...March,' the "Ave ...of Mozart, Batiste's ...and Sullivan's set... ...Christian Soldiers." ...evening programme ...including the famous ..."Attila," the overture to ...from "Attila," a ...the pilgrim's chorus ...the miserere from ...quartiette from ...and a new fantasia from ...

...which will return ...Grandhouse next month ...heading the cast, ...star to the Hoorah" ...plays to be seen ...season. The first... ...at the Academy of Mu... ...remained to Sep... "The Heir" stepped in ...

...is still busting the ...and other things ...Grandhouse. Elsewhere ...retained the unusual ...for this play dur... ...It will continue ...

...frontier melo... of "Wild West" ...romance, is ...at the People's during ...

...her company, will ...Burbank Operahouse to... ...in search of a Hus...

...week at Birkel's this ...concerts of Anton ...Hartmann, at ...Bekking's final ...tomorrow night; ...on Friday even...

...matic Club is to ...comedies on the ...at Father Meyer ...will be as...

...sisted by Miss Hilda Gilbert, formerly of Daly's Theater, New York.

Literalism will be the note of "The Holy City," Ferris's production tonight at the Auditorium.

In order to convey the oriental atmosphere in unblemished completeness he has annexed two camels, a small flock of sheep, several mules and other animals native to Palestine. Good scenery will be shown.

Miss Stone will play Mary Magdalene, while Andrew Robson will be seen as Barrabas.

Says the Cleveland correspondent of Musical America:

"Ellen Beach Yaw sang dinnerless and supperless at the Grays' Armory, Wednesday night, after paying $265 to the Lake Shore Railroad for a nerve-racking ride that she might sing here and fulfill her contract. A special train which she chartered in Buffalo, after missing any regular train that would have brought her here in time, made the distance in three hours and fourteen minutes, at an average of just about a mile a minute.

On Tuesday Miss Yaw sang in Boston. She had her Cleveland engagement in mind and wasted no time dressing for the street. She allowed herself to be thrown into a warm wrap and was then hustled off to the train, where she might dress at leisure en route. At Albany she was dressed for the street and had had a bite to eat, but missed the train that would have brought her here in time. Then it was arranged that as soon as she stepped off the train at Buffalo there would be a special in waiting to hurry her to this city.

Baskets for the excursion had been forgotten, and so Miss Yaw went hungry. She arrived here at 5:30, and no time was lost in reaching the armory.

IF THE MARK OF GOOD CLOTHES KNOW US FOR BEST VALUES

"Some books are to be tasted, others to be swallowed and some few to be chewed and digested."—Bacon.

Some suits are made only to be looked at in the window; others are made to hold their shape until the customer is out of the store; but ours are made for looks, wear, style and for satisfaction to you and to us.

Our specialty is styles for young men. They are particular but we are still more particular.

All prices—best values.

Harris & Frank (Inc.)
LEADING CLOTHIERS
337-341 South Spring Street

Staub's for Shoes

There is no shoe store in Los Angeles that is better prepared to supply your footwear needs today than Staubs.

Nowhere can you get more distinctive, newer styles—higher qualities or better values. Here you are served by men of ripe experience, men who thoroughly understand the art of proper fitting.

No matter what price you are prepared to pay, Staub values, Staub satisfaction mean economy for you.

C. M. Staub Shoe Co.
Broadway, Cor. Third

Ping-Pang Toilet ..Water..

has a delicate, lasting fragrance that cannot be equaled. Put just a drop or two in the morning bath. It will make you feel refreshed and ready for the day's work and pleasure.

Don't forget the name — RICKSECKER'S PING-PANG TOILET WATER.

Chas. F. Rickseckers Pharmacy
223 SOUTH SPRING—Cor. FOURTH
S. F. BOTHWELL, Pres.
H. M. NEWLON, Secy.

219-229 South Broadway — Coulter Dry Goods Co. — 224-228 South Hill Street

Record Breaking Sales in Fine Undermuslins

But as new stocks are being opened as fast as others are sold out, the assortments are splendidly kept up, and you are not confined in choice to a few broken sizes or odd patterns, but may select from dozens of different styles, all pretty, all good values at first-named prices, which are what we should have to charge for like qualities from regular stocks. In addition to the undermuslins which have been on sale during the last week, we offer sereral attractive new specials beginning today:

A small lot of genuine French hand-embroidered undermuslins are ours to sell for less than true worth, as follows,

Corset Covers, Drawers, Chemises,

$2.25 garments are.... now $1.75
$2.50 garments are.... now $2.00
$5.00 garments are.... now $3.25
$6.00 garments are.... now $4.00
$6.50 garments are.... now $4.35
$7.00 garments are.... now $4.70
$8.50 garments are.... now $5.70
$9.00 garments are.... now $6.00

Several high-grade matched three and four-piece sets also suffer reductions like this,

$22 Set for $18
$19.50 Set for $15 Drawers full umbrella style, gown and chemise of nainsook, beautifully trimmed with Swiss embroidered medallions, gowns and chemise alike back and front.

$30 Set for $25: Mercerized mull three-piece set, trimmed alike back and front with fine lace, beading and ribbon.

$35 Set for $28: Four-piece set, long skirt, gown, chemise and drawers of fine nainsook, trimmed with Val. lace, Swiss embroidery, insertion, edging, beading and ribbon.

$45 Set for $33.75: Four-piece set, skirt, drawers, gown and skirt chemise, of nainsook, with exquisitely beautiful trimmings of Swiss embroidery in bow knots and medallion patterns.

Combination Marguerites—

Skirt and corset cover, cut without fullness about the waist,

$1.50 garments are.... now $1.15
$1.75 garments are.... now $1.35
$2.00 garments are.... now $1.65
$2.25 garments are.... now $1.75
$2.50 garments are.... now $1.85
$4.00 garments are.... now $4.85

Out sizes in drawers, gowns and corset covers are a special feature of this sale, enabling women to take advantage of the underpriced garments, who are not always able to get such bargains.

75c garments are now 50c
$1 garments are now 75c
$1.50 garments are now ..... $1.15 and $1
$1.75 garments are now $1.35
$2.25 garments are now $1.75
Corset covers in sizes 42, 44 and 46.

Plain Colored Silks at Half

Two-toned effects, chameleon effects, suitable for gowns, linings to waists or dresses, drop skirts or petticoats. The very poorest is good value at 85c, the best worth $1. Widths 19 and 20 inches, price 50c a yard.

At 75c a yard, 20-inch changeable messalines and surahs, $1 and $1.25 values, for gowns, linings, drops or petticoats, all good desirable colors.

Sample White Wool Blankets Decisively Reduced

We bought his sample line of white wool blankets from a traveling man representing one of the foremost mills from which we buy—not so much because they were offered us under price as because we saw what unusually fine qualities they all were.

And, as always, when we get the big end of a bargain we pass the saving on to you. But, lest you overlook it, we want to emphasize the fact that there are only a limited number in the lot.

First-quoted prices are what the self-same qualities would cost you in our own stocks.

$5 12-4 blankets, now $4
$6 11-4 blankets, now $5
$7 11-4 blankets, now $5.50
$7.50 11-4 blankets, now $6
$8 11-4 blankets, now $6.50
$9 12-4 blankets, now $7.50

Single Bed Size, White Wool

$3.50 blankets are $2.75
$4.50 blankets are $3.75
$5 blankets are $4.25
$6 blankets are $5

Coulter's is the only store in Los Angeles where you can buy the genuine Ostermoor Mattress. Sold at factory prices.

Extra Good Black Silk Bargains

Three hundred yards of 19-inch black taffeta, just right for silk petticoats or linings, deep, lustrous finish, good at 75c, for 50c a yard.

Four hundred yards of black peau de soie, our regular 85c quality, bright lustre, deep, rich black, plenty good enough for gowns or costumes, 65c a yard.

Pure dye black taffeta, made expressly for fine skirts or dresses, chiffon finish, deep, beautiful black, a sterling $1.50 quality, and one seldom offered at a sale price, on Monday only, $1.25 a yard.

Staple Cotton Stuffs for Making Undermuslins

Every woman in town must be buying ready-made undermuslins, or the cloth out of which to fashion them herself, to judge from last week's sales of these staple white goods.

36-inch long cloth; worth 12½c; special price 11c
36-inch long cloth; worth 15c; special price 13½c
5-4 long cloth; worth 20c; special price 18c
5-4 long cloth; worth 25c; special price 22½c
32-inch soft finish nainsook; worth 15c; special price 13½c
33-inch soft finish nainsook; worth 20c; special price 18c
36-inch soft finish nainsook; worth 25c; special price 22½c
36-inch soft finish nainsook; worth 35c; special price 30c
36-inch soft finish nainsook; worth 50c; special price 45c
36-inch soft finish nainsook; worth 75c; special price 65c
33-inch white linen finish suiting; worth 15c; special price 12½c
33-inch linen finish suiting; worth 20c; special price 15c
36-inch white auto cloth suiting; full shrunk; worth 15c; special price.. 12½c
36-inch white Indian Head soft finish suiting; worth 15c; special price. 13½c
45-inch white Indian Head soft finish suiting; worth 20c; special price.. 18c

1907 DIARIES

Keep a diary. If diligently followed up it will prove a source of great pleasure and satisfaction. We have a large assortment of all styles and sizes from 25c up.

Mail Orders Filled

Merick Reynolds Co.
222 S. Broadway
Opposite Coulter's

H. J. Whitley Co.
Reliable Diamond Merchants
345 South Broadway
Sunset Bdwy. 2443. Home A1869

SEE SPECIAL Advertisement —Page 4—
H. F. VOLLMER & CO.
513-515 South Broadway

H. JEVNE CO.

Wash Day Necessities

Why not make wash day easy—a day of sweet temper, too? You can do it if you properly supply yourself at Jevne's. Jevne's Lakeview Soap and Snowflake Borax make the clothes white, sweet and snowy—save the temper, too.

We have everything needed for making washing less trying and more easy—every kind of laundry soap and washing powders, bluings and starch. Visit before you begin the day's work.

SMOKE JEVNE'S FINE CIGARS

208-210 S. SPRING STREET—WILCOX BUILDING

HAY

LOS ANGELES HAY STORAGE COMPANY
OFFICE AND WAREHOUSES
1620 E. 7TH ST.

1595 HOME F MAIN

TAME OAT, BARLEY, ALFALFA AND WHEAT, BY THE TON OR CARLOAD, SCALE WEIGHTS

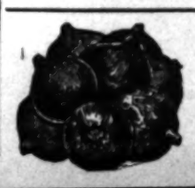

Pickling Onions

and onion sets. Some of the finest we have seen for months. As even in size as peas in a pod. Every one sound and solid.

Ludwig & Matthews Co.
Tel. Main 550. Home A6238. 132-35 S. Main St.

QUALITY GOODS
ANDERSON & CHANSLOR CO
GROCERS
428-SPRING STREET-430
PHONES EX. 38

Wash Day Suggestions

Do you know that we carry in stock everything that makes laundry work easy and thorough? Soaps, washboards, wringers, clothes pins, wash tubs, and all laundry accessories. Fine assortments here, shown in a special sample room that makes selection easy.

One soap that we especially recommend for washing, and for the toilet as well, is A. & C. Co. Premium Borax Soap. It is just the soap to use with hard water—absolutely will not hurt the hands. Price 5c a cake, or $4.75 for a case of one hundred cakes.

Women's Boot
Price $5.00

Style and quality are apparent in every line of this boot for women.

Made of patent calf with dull mat kid top, welt sole and military heel. A handsome, serviceable model.

Wetherby-Kayser Shoe Co.
215-217 South Broadway

THE WEATHER.

U. S. WEATHER BUREAU, Los Angeles, Jan. 6.—[Reported by A. B. Wollaber, Local Forecaster.] At 5 o'clock a.m. the thermometer registered 41 deg.; at 5 p.m., 47 deg. Relative humidity, 5 a.m., 88 per cent.; 5 p.m., 65 per cent. Wind, 5 a.m., northeast, velocity 3 miles; 5 p.m., south, velocity 11 miles. Maximum temperature, 52 deg.; minimum, 39 deg. Rainfall past 24 hours, trace. Rainfall for season, 6.84.

SAN FRANCISCO, Jan. 6.—Unsettled weather prevails generally over the southern half of the Pacific Slope. There has been a decided fall in temperature over the northern half of California, and heavy frosts have occurred generally north of the Tehachepi. Warnings have been sent to orange growers, and they are advised to be ready to smudge again Monday morning. Snow has fallen at many points in California, and conditions are favorable for occasional snow squalls Monday morning. Forecast:

For San Francisco and vicinity: Unsettled weather Monday, with heavy frost in the morning and possibly light rain or snow; cold fresh north wind.

Sacramento Valley: Unsettled weather with snow or rain Monday; cold and minimum temperature below freezing; fresh north wind. Citrus-fruit growers should smudge.

San Joaquin Valley: Unsettled weather Monday, with snow or rain; cold, with minimum temperature near freezing; light south wind, changing to northerly. Citrus-fruit growers should smudge.

Los Angeles and vicinity: Rain Monday, with snow in the mountains, colder, and probably heavy frost; light south wind, changing to north. Citrus-fruit growers should be ready to smudge.

Arizona: Snow in north, fair in south portion, Monday; Tuesday fair, warmer in east portion.

YUMA (Ariz.) Jan. 6.—[Exclusive Dispatch from the U. S. Geological Survey.] Gauge height Colorado River, 21.7 feet.

Classified Liners

Times Classified Rates: The rate for inserting "Want" ads in The Daily Times is 1c per word for each insertion; in the Sunday issue 1¼c per word each insertion; minimum charge 25c.

The Sunday circulation of The Times exceeds 70,000 copies, and more "liners" are regularly printed in its columns than in the five other Los Angeles newspapers combined.

"Liner" (classified) advertisements for Sunday insertion received over the counter or by telephone after 11 o'clock Saturday nights will be inserted under heading "Too Late to Classify."

Sunday real estate advertisements, to be classified properly, must be in The Times office before 10 o'clock Saturday nights. Rate 1¼ cents per word.

Telephone your want advertisements. Ring up "The Times" any time of day or night, and secure prompt and careful attention.

The Times cannot guarantee accuracy or assume responsibility for errors of any kind occurring in telephoned advertisements.

SPECIAL NOTICES—

STOCKHOLDERS' MEETING.
Notice is hereby given that the annual meeting of the stockholders of the Title Insurance and Trust Company will be held at the office of the company, in the Abstract Block, 201 New High street, in the city of Los Angeles, county of Los Angeles, State of California, on Tuesday, January 8, 1907, at 2 o'clock p.m., for the purpose of electing a board of directors, and transacting such other business as may come before said meeting.
WM. H. ALLEN, JR., PRESIDENT.
O. F. CLARK, SECRETARY. 8

THE CONTENTS AND LEASE OF THE Mackel rooming-house, at 345 E. First st., have been sold; any claims against said property must be presented within 5 days to the JONES & RYDER LAND CO., 218 W. Third st., Los Angeles, Cal. 8

CALIFORNIA STEAM CARPET CLEANING WORKS, cleans carpets; upholstering and repairing. 229 E. 4th. Main 735, Home A8254.

DR. A. POLASKY, OCULIST AND OPTICIAN, 317 W. Third; will guarantee a perfect fit in glasses. Examination free. Main 6931.

FEATHER PILLOWS RENOVATED AT ACME FEATHER WORKS, 738 San Pedro. Phone Sunset Main 1166. Home 8041.

BURLAP SHADES, PAINTS, WALL PAPER, mouldings, shingle stain. WALTER BROS., 627 S. Spring.

PARASOL AND GLOVE MAKERS. Buy here at factory prices. Big assortment. 117 W. FOURTH ST., H. W. Hellman Bldg.

LACE CURTAINS LAUNDERED BY HAND. Home B4719. West 391. MRS. HEATH.

RATE FOR ADS. UNDER THIS HEADING 10c per line; minimum charge 30c.

SAFE HOME REMEDY FOR DRINK AND tobacco. Temperacine Co., 317 W. 3d, L. A.

PERSONAL—
Business.

PERSONAL—
THE WORLD'S GREATEST ASTRAL SEER AND PSYCHIC, MILBURN.
He advices you with a power higher than human. He can bring sunshine and success into your life, telling you how to overcome enemies and obstacles; work guaranteed.
Parlors, 659 S. HILL.
Hours 10 to 8 daily and Sundays. 12

PERSONAL — PROF. ALTHOUSE, CELEbrated palmist and astrologer, acknowledged by the best intellects as the most remarkable reader of hands in this country; also casts complete horoscope. Advice on all questions of life. His readings, scientific, absolutely correct, must in nowise be classed with those of other readers. High-class patronage. Beware of unreliable readers. 305½ S. SPRING.

PERSONAL—MRS. MASSON, THE NOTED London palmist, is at 322 S. SPRING ST. Readings are conscientious and scientific and give the precise information desired.
HIGH-CLASS PATRONAGE SOLICITED.

PERSONAL—M. ELLA HARRIS & SON, The best and most reputable dermatologists in the West. We show results. See "the woman in the window." 319 W. THIRD.

PERSONAL—MRS. J. J. WHITNEY, BUSINESS SEERESS, LIFE READER. Messages from departed friends. 415½ SOUTH SPRING.

PERSONAL—MRS. H. H. PARKER, CHIROPODIST; corns, bunions, ingrown nails removed without pain. 444 S. SPRING, room 1. 7

WANTED—
Help, Male.

WANTED—GOOD REFRACTING OPTOMETRIST, permanent position, good wages. S. B. BAILEY, 353 S. Broadway. 7

WANTED—TWO HONEST AND CAPABLE solicitors wanted at the SCHUMACHER STUDIO, 107 N. Spring. 8

WANTED — PORTER TO SHINE SHOES. HINMAN BARBER SHOP, 825½ W. Seventh. 7

WANTED — FIRST-CLASS COAT MAKER; steady work and good wages to right party. ROOM 14, Belasco Theater Bldg. 7

WANTED — BOY TO WORK IN STORE; salary $6. Apply BRAUER & KROHN, Fifth and Spring. 7

WANTED — CUTTER FOR TAILORING ESTABLISHMENT. Address W, box 30, TIMES OFFICE. 7

WANTED—RELIABLE DELIVERY BOY, wages $6. Apply Monday, SANBORN, VAIL & CO., 357 S. Broadway. 7

WANTED—YOUNG MAN IN GENTS' FURnishing store. Call at B. MORRIS, San Pedro, Cal. 8

WANTED — BAKER'S HELPER, YOUNG man 20 years, night work. Call at MOODY BAKERY, 742 Turner st. 7

WANTED—SALESMAN TO SELL SPECIALties, manufacturing and store trade. THE ENSIGN REFINING CO., Cleveland, O. 7

WANTED—EXPERIENCED ARM WAITER to take charge of all-night shift in lunchroom, $14. 121 S. BROADWAY. 7

WANTED—GOOD COAT MAKER AT ONCE. Address S. A. MIKULA, Santa Barbara, Cal.

WANTED—BOY AND YOUNG MEN TO work in bolt department CAL INDUSTRIAL CO., corner Fourth and Santa Fe ave. 8

WANTED—MAN TO WORK ON LAWN FOR two or three days. Apply W. C. DILLINGHAM, 335 W. Second. 7

WANTED—A YOUNG MAN TO DRIVE A wood and coal wagon. V. J. JACQUES, 32nd and Hoover. 7

WANTED—A BRIGHT STRONG BOY TO work in machine shop. Call at once. 3300 MAPLE AVE. 7

WANTED—2 WAITERS AT THE CAFE ROSEMONT, 517 W. Sixth st. Call between 2 and 4 p.m. only. 7

WANTED — TWO CLEAN-CUT MEN FOR family trade by business house. Call at ROOM 11, 513 Wall st. ACME MFG. CO. 13

WANTED — EXPERIENCED MEAT CUTTER. 1962 W. ADAMS. 8

WANTED—
Help, Male.

WANTED—
HUMMEL BROS. & CO.,
EMPLOYMENT AGENTS.
Established 1891.
A strictly first-class, reliable agency.
All kinds of help promptly furnished.
Satisfaction Guaranteed.
116 AND 118 E. SECOND STREET.
Between Main and Los Angeles streets.
Largest and best equipped offices on the Pacific Coast.
TELEPHONE MAIN 509.
HOME EXCHANGE 509.

WANTED—
STEADY EMPLOYMENT FOR TEN MEN
WHO WILL MAKE THEIR HOMES AT LAWNDALE.
WORK IS IN WAGON AND FURNITURE FACTORY.
SPECIAL INDUCEMENTS. UNTIL JANUARY 15.
FREE TICKETS.
E. L. HOPPER & SON, 404 LAUGHLIN BLDG. A1961. MAIN 244. 7

WANTED—
JAPAN A. B. C. EMPLOYMENT AGENCY,
Oldest and Largest Agency in the city.
301 SOUTH OLIVE ST.
Phone Main 1947, Home F9718.
We furnish all kinds of first-class help promptly with responsibility.
House cleaning department.

WANTED—JAPANESE
PACIFIC EMPLOYMENT BUREAU,
Largest and most popular agency,
431 W. Sixth st., Los Angeles, Cal.
House cleaning department.
Window cleaning department.
Phones—Home F1978, Main 1714.
General labor contractors. Every department assures responsibility. 8

WANTED—SEVERAL MEN AT ONCE, TO prepare for examination for U. S. CUSTOMS INSPECTORS. Salary $3 per day to start; life positions with gradual promotion. See me without delay. MR. SMALL, 207 Douglas Bldg., daily 9 to 6, Tuesday, Thursday and Saturday evenings, 7:30 to 9. 12

WANTED—
JAPANESE EMPLOYMENT AGENCY,
503 W. Sixth st. Home 5352, Main 5352
COOKS, WAITERS, PORTERS.
Ranch hands, house and window cleaners, BY HOUR, DAY OR CONTRACT.

WANTED—JAPANESE.
F. S. S. EMPLOYMENT AGENCY.
Home 6306, Main 2281. 114 W. 9th st.
All kinds HELP PROMPTLY FURNISHED.
Day work department, house and window cleaning by day or contract.

WANTED — ANY INTELLIGENT PERSON may earn $75 to $100 monthly corresponding for newspapers; sure, steady work; no canvassing; experience unnecessary; send for particulars. PRESS SYNDICATE, Lockport, N. Y.

WANTED—REGISTERED PHYSICIAN, CApable of taking charge of office; allopathic, homeopathic or eclectic; permanent position to right man. Call 9 a.m., DR. GREENE & CO., 254 S. Broadway.

WANTED — SAN FRANCISCO BRANCH of large Eastern electrical house offers permanent position for book-keepers, clerks, etc.; young men, well educated. Address C, box 34, TIMES OFFICE. 7

WANTED—GENTLEMAN BUY $1800 WORTH copper stock and take salary, Los Angeles office; on salary, $100 month and percentage; references. See PHOENIX, 202 Grant Bldg. 10

WANTED—WHEEL BOYS; SALARY $7 A week and up, or 50 per cent. commission; school boys, $2.50 a week or 50 per cent. commission. Apply, 344½ S. BROADWAY, room 16. 8

WANTED — PLAIN IRONERS BY THE week; also experienced lady starcher. Call Monday morning. SUPERIOR LAUNDRY, 3154½ Boyd st. 7

WANTED—PRINTER, MACHINIST-OPERAtor; operate and care for three machines, one a double-decker. Address FOREMAN, Evening Democrat, Fresno, Cal. 8

WANTED—A GOOD ALL AROUND HARness maker, for retail shop, permanent position and good salary to right man. Address P.O. BOX No. 159, Prescott, Ariz. 10

WANTED — FIRST CLASS LADIES' AND gents' tailors, pay $3 and up per day. Inquire FAULTLESS TAILORS, opposite Coronado Hotel, Coronado, Cal. 7

WANTED—MEN THAT WANT TO MAKE MONEY, BIG COMMISSIONS AND ADVANCE. THE LOS ANGELES CO., 204 PACIFIC ELECTRIC BLDG.

WANTED — EXPERIENCED FURNITURE and carpet salesman; must be first class; write full particulars to MADSEN FURNITURE CO., San Jose, Cal. 7

WANTED—2 LIVE REAL ESTATE SALESmen for out-of-town proposition, liberal offer to experienced men. Apply 318 PACIFIC ELECTRIC BLDG.

WANTED—STOCK AND BOND SALESMAN, one who has sold building and loan stock in Southern California preferred. MUNICIPAL BOND CO., 514 Chamber of Commerce.

WANTED — FIRST-CLASS MEN, $4.50 PER day; steady employment. COAST ELECTRIC CO., Oakland, Cal. 7

WANTED—A LECTURER, ONE WHO CAN talk on phrenology. Call at 414 S. MAIN ST. DR. STAHL. 13

WANTED—BOY, ONE WITH WHEEL PREferred, steady work. NEWMAN POST CARD CO., 116 W. 7TH ST. 7

WANTED — TAILOR, COATMAKER; steady work. GRAFF, 712 S. Union ave. 9

WANTED—
Help, Female.

WANTED—FIRST-CLASS LADIES' TAILOR. Good pay, steady job. 452½ SOUTH BROADWAY. Room 23. 7

WANTED—TWO HONEST AND CAPABLE solicitors wanted at the SCHUMACHER STUDIO, 107 N. Spring. 8

WANTED—A REFINED GIRL NOT under 17, good home and light work; wages $16 per month. 1001 W. EIGHTH ST. 7

WANTED — EXPERIENCED MANGLE girls. Apply EXCELSIOR LAUNDRY, 424 S. Los Angeles st. 7

WANTED—GIRL FOR GENERAL HOUSEwork in family of three. Call at once. 1748 W. 23RD ST. 8

WANTED—A GIRL TO SPOT AND BRUSH men's clothes; one with experience preferred. ELITE, 516 W. SIXTH ST. 7

WANTED—A GIRL FOR HOUSE WORK IN family of 2 adults; good home to right party. Apply 825 S. ALVARADO. 7

WANTED—MANGLE GIRLS, FEEDERS and folders. MUNGER'S LAUNDRY, 922 S. Los Angeles. 7

WANTED—A GIRL FOR GENERAL HOUSE work, $35 per month. 655 W. PROSPECT AVE., Hollywood. 8

WANTED — 10 GOOD MANGLE GIRLS Monday morning; also marker and sorter; other good help. Apply 1548 CENTRAL. 7

WANTED — AN EXPERIENCED COAT finisher. Call at once, ROOM 14, Belasco Theater Bldg. 7

WANTED—WOMAN FOR GENERAL HELP, plain cooking; wages $30; cottage six rooms. 140 N. SICHEL. 7

WANTED—GIRLS, EXPERIENCED OPERators on power sewing machines on butcher and barber coats. 320 E. FIRST ST. 7

WANTED—GIRL TO COOK AND DO GENeral housework, 3 in family, wages $30. West 1441. 2530 FOURTH AVE. 7

WANTED—FIRST CLASS BUTTON HOLE maker on custom coats. EISNER & CO., 120 So. Spring St. 7

WANTED—COMPANION FOR AN ELDERly lady, a well-educated well-bred Christian Scientist, about 30. PHONE EX. 498. 8

WANTED—FEMALE HELP OR EMPLOYment. Call 432 W. SEVENTH. F4084, Bdy. 1618.

WANTED—GIRL TO ASSIST CARE OF child and house work, cottage; good salary. Phone HOME B1530. 2226 West 15th st., near Magnolia. 7

WANTED—YOUNG GIRL FOR GENERAL housework, 3 adults, begin $15, increase to $25. 1615 MILLARD AVE. Phone West 1533. 7

WANTED—ONE BOSOM PRESS OPERATOR, one finisher after bosom press. NEW METHOD LAUNDRY, Sixth and San Julian. 8

WANTED—FIRST CLASS DRESSMAKERS, pay $2.50 per day. Inquire at FAULTLESS TAILORS, opposite Coronado Hotel, Coronado, Cal. 7

WANTED—HOUSEKEEPER FOR FAMILY of three, recommendations and neatness required. Address X, box 12, TIMES OFFICE. 14

WANTED—LADY PHYSICIAN, TO LEARN typewriting; be correspondent and hospital physician. 747 SOUTH MAIN STREET.

WANTED — AN ERRAND GIRL IN A REception-room, in a large dressmaking establishment. MISS TERRILL, 328 S. Hill st. 7

WANTED—GIRL TO ASSIST IN GENERAL housework, family of two adults, baby six months old. 1215 E. 31ST. Tel. South 3246. 7

WANTED—GIRL TO DO SECOND WORK IN family of three adults. Call mornings at 673 KIP ST., second street west of Figueroa, off Seventh st. 7

WANTED—YOUNG GIRL WITH SOME EXperience in upstairs work and to assist with two children. HOME PHONE E1258. 8

WANTED — EXPERIENCED WAITRESS, HOTEL BELLEVUE TERRACE, Sixth and Figueroa. 8

WANTED—PRACTICAL WOMAN TO CARE for semi-invalid; references required. 200 W. 50TH ST. 7

WANTED—GIRL OR MIDDLE AGED WOMan to assist in light housework, good home and good pay. Call 753 WHITTIER ST. 7

WANTED—FIRST CLASS PANTS FINISHers, good wages. 230½ S. SPRING, room 308. 7

WANTED—
Help, Female.

WANTED—AT 215 W. 4TH ST., ROOM 2. Home 4138; Main 431. 4 hotel waitresses $25; 2 arm waitresses $10; 2 girls for second work $20; cook for small boarding-house $40, room and board; cook for small hotel, city $40, room and board; chambermaid, city $25, room and board; chambermaid, city $4 and board; chambermaid, city $5; chambermaid, hotel $20, room and board; cook for family of 4, beach $35; man and wife, cook $70 and found; kitchen helper $35; cook, family of 2, Pasadena $35. 7

WANTED—FOR CORONADO, A COMPETENT girl for general work in a family of two. Must be good cook, clean in her work, willing and obliging. Position exceptionally pleasant. Call at DEL CORONADO OFFICE, 334 S. Spring st., Tuesday from 1 to 3. 7

WANTED — ANY INTELLIGENT PERSON may earn $75 to $100 monthly corresponding for newspapers; sure, steady work; no canvassing; experience unnecessary; send for particulars. PRESS SYNDICATE, Lockport, N. Y.

WANTED — A MATRON FOR 12 SMALL boys in a dormitory; must be neat, strong, not afraid of work, and a good disciplinarian, one who has taught school preferred. Apply at once, MAIN 1526. 7

WANTED—TELEPHONE OPERATORS, EXperience not necessary; salary commences at once; good offers for experienced operators. For further particulars apply SUNSET TEL. & TEL. CO., 422 S. Hill st. 12

WANTED — LADY TO LEARN NURSING with salary from first. Must be fine appearing, about 30, well recommended, no incumbrance. 747 S. MAIN ST.

WANTED — EXPERIENCED FINISHERS on ladies' clothes; also good skirt makers. ROYAL LADIES' TAILORS, 452½ S. Broadway, room 23. 7

WANTED—GOOD COOK IN SMALL FAMily of adults, good wages, S. W. corner Dorchester and St. Andrews Place. Take Pico Heights car. 7

WANTED—A GOOD GIRL TO ASSIST IN housework, best wages. 2413 S. FLOWER ST. Home phone 21697. 7

WANTED — A GIRL TO ASSIST WITH housework. Call at 1307 CONSTANCE ST., take Pico car. 8

WANTED—A WOMAN TO DO CHAMBER work at 208½ S. Spring. Call after 9 a.m. 7

WANTED — EXPERIENCED WAITRESS, $9.50 a week; steady place. THE BUMBLE BEE, 220 W. First st. 7

WANTED—GIRL FOR COOKING AND downstairs work. Apply 1022 LINCOLN ST. Phone 23134. 7

WANTED—FIRST-CLASS BUTTONHOLEmaker and coat finisher. Call at once. 130 N. MAIN. Room 5. 7

WANTED—A GIRL FOR COOKING AND general housework, wages $25. 731 S. HOPE ST. 7

WANTED—2 EXPERIENCED WAITRESSES. 909 S. GRAND AVE. 7

WANTED—GOOD LADY COOK FOR HOME cooking. HOTEL OTTAWA. 10

WANTED—EXPERIENCED GIRL ON FINE pants. 124½ N. SPRING ST., room 22. 7

WANTED—FIRST-CLASS COOK. 824 N. MAIN. 7

WANTED — CHAMBERMAID TO SLEEP at home nights. 349 S. OLIVE. 8

WANTED—EXPERIENCED FINISHER ON ladies' garments. 1313 W. PICO ST. 7

WANTED—
Help, Male and Female.

WANTED—TEACHERS FOR CALIFORNIA schools; must be certificated; with or without experience. Call CO-OPERATIVE TEACHERS' ASSOCIATION, 407 CHAMBER OF COMMERCE.

WANTED— Male or Female Help.
(To Learn Trades.)

WANTED—
SAN FRANCISCO SCOOL OF MILLINERY NOW OPEN.
Everything in the art thoroughly taught, including frame making, bows, mourning bonnets, etc., our instruction will fit you to conduct a business of your own or hold first-class position. For terms call at 351 S. HILL, 1-4 p.m. 12

WANTED — STUDENTS TO LEARN HAIRdressing, manicuring, facial massage, at the original college; we teach you thoroughly in short time.
LOS ANGELES HAIRDRESSING COLLEGE, 12 204 Mercantile Place, near Spring.

MEN AND BOYS, PLUMBING OR BRICKlaying trade, pays $5 to $9 per day; we teach you by practical instructions in three months; position guaranteed; free catalogue. COYNE TRADE SCHOOL, 4975 Easton ave., St. Louis.

ROSENBLEET'S COLLEGE OF GARMENT CUTTING, REMOVED TO 1038 W. 7TH.

WANTED—
Situations, Male.

WANTED—SITUATION AS COMPOUNDER or rectifier, one who thoroughly understands the business, makes a specialty of cordials and blending of whiskies, makes own extracts and essences, have had 15 years' practical experience and am capable of taking charge of a good rectifying house, references. Address V, box 157, TIMES OFFICE. 7

WANTED—SITUATION — SALESMAN IN merchant tailoring store by young man of neat appearance, 25 years old; 4 years' experience as salesman and cutter; 3 years as cutter in government service; large city acquaintance; first-class references. Address P.O. BOX 285.

WANTED — A THOROUGHLY EXPERIenced mechanic in English, French and American automobiles, desires a situation as chauffeur with private family; salary required $100 a month and expenses. Apply ROY GIBSON, 521 S. Hill st. 9

WANTED—A GERMAN, 30 YEARS, HONest and trustworthy, wishes any kind of work in a restaurant or hotel or office; understands book-keeping, good penman; reference. Address A, box 131, TIMES OFFICE. 7

WANTED — JAPANESE LABOR CONtractor will furnish Japanese men for work no ranch, gardeners, milkers and teamsters, or in city. 204 GAREY ST. Phone Broadway 1774, Home A4342. 9

WANTED—BY A FIRST-CLASS BUTCHER, a position in cafe or hotel, just arrived from San Francisco. Address room 43, ORLAND HOUSE, Main st., between Fourth and Fifth. 7

WANTED—A COMPETENT BOOK-KEEPER and cashier desires position. Highest references. No objection to going outside. Address W, box 160, TIMES OFFICE. 7

WANTED — A FIRST-CLASS GARDENER and florist wants situation in private or public place. THOMAS GORDON, 845 Olive st., Los Angeles, Cal. 12

WANTED—A POSITION AS BILL CLERK or in office, by young man who has had 2½ years' experience with large Chicago house. Address A, box 104, TIMES OFFICE. 8

WANTED — POSITION, COACHMAN AND gardener, 15 years' experience; good references. Address A, box 23, TIMES OFFICE. 8

WANTED—A HIGH-CLASS JAPANESE wants position as a butler and house boy. Has recommendation. MACHIDA, 709 W. 6th. 8

WANTED — MALE NURSE DESIRES ENgagement, mental cases specialty, hospital references; will travel. Phone Boyle 1473, or address A, box 55, TIMES OFFICE. 8

WANTED — JAPANESE WANTS POSITION as electric elevator operator; has elevator license. Address S. SANODA, phone Home A3131, Main 3475. 7

WANTED—POSITION BY MACHINIST AND tool maker; first-class, all-around. Address LINDQUIST, Prospect Park. Phone Sunset Main 9016. 8

WANTED—CONTRACT TUNNEL OR SHAFT or will work by day, machine or hammer. Address Y, box 56, TIMES OFFICE. 9

WANTED—PRINTER, ALL-ROUND SOBER man, desires position in country print shop. Address W, box 126, TIMES OFFICE. 7

WANTED—POSITION BY EXPERIENCED collector; good reference. Phone Red 1566. Address Z, box 128, TIMES OFFICE. 7

WANTED — YOUNG JAPANESE BOY wants position general help for family. Address POSTOFFICE BOX 869. 7

WANTED—POSITION AS PRIVATE DEtective; 5 years' experience. Good reference. Address Z, box 63, TIMES OFFICE. 7

WANTED—BY BUSHELMAN, JOB AT cleaning, pressing, repairing. Address W, box 136, TIMES OFFICE. 7

WANTED—A NON-UNION CARPENTER wants work, day or job; cheap. PHONE MAIN 6087. KEEN. 8

WANTED—NICE JAPANESE WANTS TO be school boy. 426 RUTH AVE. Home 3456, Main 5081. 7

WANTED—POSITION; JAPANESE SCHOOL boy in family. 630 S. BROADWAY. 7

WANTED—
Situations, Female.

WANTED — FIRST-CLASS DRESSMAKER wishes sewing in family by day. 610 W. FIRST ST., 2533 Home phone. 7

WANTED—WOMAN WANTS WASHING OR cleaning Wednesday and Friday. Address LAUNDRESS, 512 Gladys ave. 7

WANTED—SITUATION AS CHAMBERMAID by colored woman. 1113 MATEO ST. Phone Main 1872. 12

WANTED — BABY TO CARE FOR, NOT older than 10 months; lady speaks French and English. Main 4641. 315 OGIER ST. 9

WANTED — COLORED WOMAN WANTS work by the day, laundress. Telephone BROADWAY 2722. 7

WANTED—GERMAN GIRL WANTS POSItion to assist in housework. 237 E. 31ST. 7

WANTED — EXPERIENCED STENOGRApher desires position. Phone BOYLE 915. 8

WANTED—
Situations, Female.

WANTED—AN EDUCATED, REFINED widow, who has had 20 years' experience as manager of public institutions in the East, would like a similar position in some institution in this place. Address X, box 32, TIMES OFFICE. 8

WANTED—A REFINED NURSE, TRAINED Babies' Hospital, New York City, desires nice position; will take charge of infant or young children. Address box 38, TIMES OFFICE, Pasadena. 7

WANTED—BY COLORED WOMAN, LAUNdry to take home. All kinds of fancy work and flannels done. MRS. HOLMES. Call me up morning or evening. Phone MAIN 5158. 7

WANTED—AN EDUCATED, REFINED widow, recently from the East, would like the position as managing housekeeper in some refined widower's family. Address X, box 31, TIMES OFFICE. 8

WANTED—A PROFESSIONAL GRADUATE nurse, ten years' experience, desires position with private patient; best references. Address Z, box 122, TIMES OFFICE. 7

WANTED—GERMAN GIRL WANTS PLACE cooking and housework; wages $30 or more; good cook. Address X, box 112, TIMES OFFICE. 7

WANTED—YOUNG WIDOW, WELL EDUcated, pleasing appearance and gentle birth, seeks employment in some position of trust. Address Z, box 45, TIMES OFFICE. 8

WANTED—SITUATION AS COOK, CHAMbermaid, dishwasher or work by the day. Colored. Phone BROADWAY B3926. 7

WANTED—POSITION AS CASHIER, RESTaurant work preferred. Address X, box 84, TIMES OFFICE. 7

WANTED—SITUATION BY A GOOD GIRL to do general housework. Call Monday, 1033½ BYRAM. 7

WANTED — TWO EXPERIENCED GIRLS desire position in private family as cook and second girl. 2312 WALL ST. 7

WANTED—A GOOD HEAD WAITRESS, 2 good waitresses, good linen women. HOTEL HOLLYWOOD, Hollywood, Cal. 7

WANTED—MIDDLE-AGED SCHOOL TEACHer desires employment for whole or half day. Address Z, box 1, TIMES OFFICE. 8

WANTED — BY A FIRST-CLASS LAUNdress, washing to take home. PHONE PARK 571. 7

WANTED—
Situations, Male and Female.

WANTED—BY MAN AND WIFE, POSItion as cooks in the country, where they can both work together; will work for small crew for $50 per month. Address E. TAPPER, 329 Linder ave., Long Beach. 7

WANTED—
Partners.

WANTED — FOR SALE, INTEREST IN particular lot of auto supplies that are selling steadily; will take $1500 to handle; investment and 60 per cent. profit guaranteed in six months; an unusual circumstance places this on the market, and it is a snap. Address W, box 120, TIMES OFFICE.

WANTED—PARTNER WITH $1000; MANUfacturing business; will net $10,000 within year. R. S. BERRY, 514 Delta Bldg., 426 S. Spring. 9

WANTED—PARTNER TO ENLARGE ESTablished gents' furnishing business; must have between $2000 and $4000. Address P.O. BOX 654, San Pedro, Cal. 8

WANTED—PARTNER TO BUY 1-3 INTERest in cafeteria for $600. Call 318 CRO.....R

WANTED—PARTNER FOR SMALL AND good paying out-of-town business. ACME MFG. CO., room 11, 513 Wall st. 13

WANTED—
Agents and Solicitors.

WANTED—AGENTS AND BROKERS; WE want you to know that our FLORENCE HEIGHTS TRACT is the best seller on the market today. Prices low and terms easy. Call at the office for free tickets and maps, and go out and look at this fine property. Regular commission to agents and brokers. THE McCARTHY CO., 203 N. Broadway. Phones, Home 8737, Main 1202. 13

WANTED—LADY AGENTS FOR LOS ANgeles and other places to sell best female remedy on the market, exclusive territory given. Apply mornings or address 1160 S. GRAND AVE., Los Angeles. 8

WANTED—REAL ESTATE AGENT, NEW system, big money for right man. ROBT. M. ALLEN, 606 Pacific Electric Bldg. Home F7304. Main 2302.

WANTED—EXPERIENCED SUBSCRIPTION man for a monthly publication; salary; must know his business. Apply Monday morning 2050 W. ADAMS. 7

WANTED — AGENTS FOR OUR "MENdarip" and ranchman's 8 tools in one. FOOTE, 237 Bauchet st., Los Angeles. 7

WANTED—
Rooms.

WANTED—3 NICELY FURNISHED ROOMS in private home, for housekeeping, use of piano, state price. 128 W. AVENUE 57, Highland Park.

WANTED—
Rooms and Board.

WANTED—A REFINED LADY WILL GIVE a few hours mornings in exchange for room and board. Address A, box 114, TIMES OFFICE.

WANTED—
To Rent.

WANTED—TO RENT A MODERN WELL-furnished 10-room house for 6 months, by reliable party; reference. Phone TEMPLE 134. 8

WANTED—YOUNG COUPLE WANT MODern four-room house; must have all conveniences. PHONE WEST 2276. 7

WANTED—
To Purchase Real Estate.

WANTED—
GOOD FARMS WANTED.
GOOD FARMS WANTED.
We make a specialty of selling orange groves, vineyards, alfalfa ranches and farms in Southern California, and owners will do well to send us particulars of their places, lowest prices and terms, for we have sold more property in California than any other firm in Los Angeles.
We are thoroughly experienced and know values, so make your prices right, and we can do business for you. Tell us your full name, address and telephone number.
R. E. IBBETSON & CO.,
308-310 L. A. TRUST BLDG.,
(Second and Spring sts.)
Los Angeles.
8

WANTED — I NEED VACANT LOTS IN the Wilshire and West Adams Hill sections, property in this part of the city is my specialty, it won't take long to call me up and give the location and price. Do it now. F. A. RUDROW, with Heron & De la Vergne, 300 Grant Bldg. A6282, Main 2339.

WANTED—FOR HOME, GOOD 5 OR 6-ROOM cottage, in southwest, not over $3500, small cash payment, must be near car line, and have lawn, flowers, etc. Owners only. Address W, box 25, TIMES OFFICE.

WANTED — THE BEST 5-ROOM BUNGAlow that $2700 will buy; southwest, $600 down, balance terms; up to date, good value. OWNER, address W, box 31, Times Office. 6

WANTED—BEST 50 FOOT LOT $1600 WILL buy in southwest, must be in desirable location and near car line. Owners address W, box 27, TIMES OFFICE.

WANTED—BARGAIN IN REAL ESTATE, will pay cash. BARGAIN REALTY CO., Trust Bldg., 2nd and Spring. Home 7301.

WANTED—TO BUY ROOMING-HOUSE, 20 to 40 rooms, don't answer unless you have a bargain; have cash. DUNTON, 222 W. 1st.

WANTED—LOT, BETWEEN MAIN, FIGueroa, 56th and 41st., cheap for cash. Address Z, box 149, TIMES OFFICE.

WANTED—4 OR 5 ACRES OF CLAY NEAR city, suitable for brick. R. E. WELLS, 206½ S. Broadway. Phone 4343. 7

WANTED—LOT BETWEEN MAIN, FIGueroa, 56th and 41st, cheap for cash. Address Z, box 149. TIMES OFFICE.

WANTED—
To Purchase, Miscellaneous.

WANTED — TO BUY FURNITURE AND household goods; if you are going to sell we will pay you one-third more than others. Phone us, Main 1117, Home 2154. COLYEAR FURNITURE CO., 222 S. Main st.

WANTED—3 SMALL BAKERY AND DELIcatessen stores, also small groceries, in any good close-in location. We have buyers, see us at once. J. G. FLEENOR CO., 119½ S. Spring, suite 14-15. Phone Main 1969. 7

WANTED—TO BUY FOR CASH HIGHEST price paid for furniture, groc'y or merchandise stores, etc. RHOADES & REED. 730 S. Spring st.

WANTED—TO BUY FOLLOWING ARTIcles, if cheap, windmill tank, roll top desk. BROADWAY 1964. 8

WANTED—DIAMONDS, JEWELRY, OLD gold, antiques; highest prices given. CROUCH BROS., jewelers, 542 S. Broadway.

WANTED — SECOND-HAND CLOTHING, shoes, furniture, trunks, etc.; highest price paid. HOME 7780; MAIN 6714. 13

WANTED — AT ONCE, DIAMOND SOLItaires, cash. ART STORE, 319 W. Third st.

WANTED—TO BUY HOUSE TO BE MOVED or wrecked. T. WIESENDANGER, 207 S. Broadway. 31

WANTED — CASH PAID FOR FEATHER beds. 758 SAN PEDRO, Main 1186, Home 8041.

WANTED—
Miscellaneous.

WANTED—SAN DIEGO.
List your San Diego and Ocean Beach property with me for a quick sale.
RALSTON REALTY CO.,
A. H. LITKIE. 222 S. Spring St.
12 Phone A2338.

WANTED—MAN OR WOMAN THAT HAS catarrh to call at Central Drug Store, 121 S. Broadway, Chamber of Commerce Bldg. I positively guarantee to cure any case for $1. Can send by mail. J. BRADFORD, proprietor. 12

WANTED—ART. DO YOU WANT TO BUY or sell antique curios, porcelain or silverware? See GERMAN CURIO STORE, 649 W. Washington, near Figueroa. Home B5449.

WANTED — LET BROWN FIGURE ON your papering, $2.75 room; painting equally as cheap. Tel. Home A4298, S.S. Temple 237. 1910 TEMPLE ST. 9

WANTED—ANY ONE DESIRING A HOME for a young infant or child can find one by addressing or calling at MRS. CREMIN'S, 1530 W. 23d.

FOR SALE—A NEW BLACK HAT, TRIMmed with ostrich feathers, cheap or trade for fur. MAIN 6622.

WANTED—SMALL CHILDREN TO BOARD and care for. 1912 DARWIN AVE. East 1172.

WANTED—CESSPOOLS. WE PUMP THEM out. Phone E3146, or North 552. LOS ANGELES SANITARY CO.

WANTED — DIRT MAY BE DUMPED free at northeast corner of Boylston and Colton sts. 31

WANTED — CHILDREN TO CARE FOR, ages to 6 years. 1470 W. 28TH. Phone West 5002. 7

TO LET—
Furnished Rooms.

TO LET—
HOTEL ROOKWOOD, 730 S. OLIVE.
Under new management.
Elegantly furnished rooms, private and public baths. Phone in every room, steam heat, hot and cold water, rates $2 per week and up.
MRS. L. MONTEITH,
Formerly of Broadway Court.

TO LET—TO LADIES ONLY; GOOD SIZED well-furnished room; phone, gas, electricity; housekeeping privileges if desired. Apply 351 W. AVE. 52. 7

TO LET—
HOTEL ROCKWOOD, 730 S. OLIVE.
Under new management.
Elegantly furnished rooms, private and public baths. Phone in every room; steam heat, hot and cold water; rates $2 per week and up.
MRS. L. MONTEITH,
Formerly of Broadway Court.

TO LET—THE ALTONA APARTMENTS, CORNER 8TH AND FIGUEROA, 2, 3 AND 4 ROOMS, WITH BATH AND BUFFET KITCHEN; ALSO SINGLE ROOMS AND SUITES, WITH PRIVATE BATH. PHONE BROADWAY 5187. 7

TO LET — AT HOTEL OHIO, ELEGANTly furnished rooms, private and public baths. Home phone in every room, elevator service; 50c to $2 daily, $10 up monthly. 217 N. BROADWAY, opposite Courthouse.

TO LET — 2 BEAUTIFULLY FURNISHED outside rooms, overlooking the city, suitable for man and wife, or 2 gentlemen; hot and cold water, and all modern conveniences. 309 S. OLIVE ST., Crocker Mansion. 7

TO LET—BRENNAN HOTEL, 535½ S. MAIN, under new management, elegantly furnished rooms; steam heat; elevator; all modern conveniences. Permanent gentlemen and first-class transients solicited. 9

TO LET—
Elegantly furnished rooms, $2.50 to $3.50 per week; running water in every room, new fireproof building. EDISON ANNEX, 347 S. Los Angeles st. Phone 7461.

TO LET — 1 PLEASANT, SUNNY ROOM IN new, modern flat; easy walking distance; hot and cold water, telephone; reasonable terms to right party. Call 114 W. 14TH. Phone Main 7636. 7

TO LET—SUNNY FRONT ROOMS, GAS heated, one with gas grate, new furniture, bath, right next to corner, where Hill street cars pass, $9 and up per month. 1604 SOUTH HILL. 9

TO LET — NEWLY FURNISHED ROOMS for housekeeping in private residence, walking distance from Third, Broadway, through tunnel, two car lines. 1214 W. FOURTH ST. 7

TO LET—STEAM HEATED FRONT ROOMS at the WATERVILLE, corner 7th and Maple ave., $4 a week and up, elegantly furnished with telephone and electricity in rooms. 12

TO LET—137 S. BROADWAY, ELEGANTLY furnished rooms with bath; single or en suite; $2.50 week and up; transients 50c up. 10

TO LET—AT CHATEAU FRONTENAC, 732-734 S. Flower, large well furnished, all outside rooms, hot and cold water in every room, steam heat, price reasonable. 8

TO LET — FURNISHED ROOMS, MODERN house, $2 per week and up; one block west of Courthouse. THE SEWARD, 412 Temple st. 13

TO LET—DESIRABLE FRONT SUITE, $5 per week; other rooms, $2.50 and up. THE COMMONWEALTH, 326 S. Main, opposite the Belasco Theater. 7

TO LET—FOR $1 A DAY, YOU CAN RENT an outside room, beautifully furnished, new, with elegant hotel service, steam heat, at 70½ W. SEVENTH ST. 31

TO LET—HOTEL ORMOND, 635 S. HILL; handsomely furnished 2-room suites, with private bath, sunny, cheerful, steam heat, $8 to $12 per week. 11

TO LET—IN COTTAGE, 4 LARGE LOVEly furnished rooms for full housekeeping, modern, adults, 536 E. 32ND ST., San Pedro st. cars. 10

TO LET—4 SUNNY FURNISHED ROOMS, with or without housekeeping privileges. 1032 S. BONNIE BRAE. 11

TO LET—NEWLY FURNISHED ROOMS IN THE RAMONA, 305½ S. SPRING ST. OPEN fires, bright and cheerful. Rates reasonable.

TO LET—420 S. GRAND AVE., VERY DEsirable, newly furnished room; $12 month. Close in. 7

TO LET — FURNISHED ROOM, CHEAP; one or two gentlemen. 129 W. 15TH ST. 7

TO LET—AT 237 S. FLOWER, HOTEL ST. REGIS, furnished apartments; no objection to children. 7

TO LET — TWO SEPARATE FURNISHED rooms, phone and bath privilege. Inquire 243 E. 27TH. 8

TO LET—NICE FRONT ROOM, BAY WINdow, balcony, bath, gas; $2 per week. 550½ SAN PEDRO ST. 7

TO LET—NICELY FURNISHED ROOMS with Spanish speaking family. 1012 SOUTH OLIVE. 8

TO LET — FURNISHED HOUSEKEEPING and single rooms. 918 MAPLE AVE. 7

TO LET—A NICELY FURNISHED ROOM close in, sunny. 929 S. FIGUEROA. 13

TO LET — SUNNY FRONT ROOM, 1343½ CALUMET AVE., Angeleno Heights. 7

TO LET—NICE SUNNY ROOM. 1034 EAST 27TH. Lady preferred. 8

TO LET — FURNISHED, LARGE FRONT room. 822 S. HOPE ST. 8

TO LET—
Unfurnished.

TO LET—3 UNFURNISHED ROOMS, 1530 W. 17TH ST. Rent $7 per month. 8

TO LET—2 UNFURNISHED ROOMS. 1224 S. OLIVE. 7

TO LET—
Flats.

TO LET—LOWER 6-ROOM FLAT, PLENTY of closets, hot and cold water, electric lights, hardwood floors, beamed ceilings, rent $30. 709 VALENCIA ST. Key at office, 1512 W. 7th. WESTLAKE STABLES. 7

TO LET — MODERN FLAT; HOT AND cold water; sunny, warm; walking distance. See J. C. H. IVINS, 532 Byrne Bldg. Phone A1973.

TO LET—4-ROOM FLAT, 817 STOCKTON ST., water paid, gas range furnished, rent $15. HUBBELL, 502 Bullard Bldg. Home Phone A2734.

TO LET—5-ROOM FLAT, WITH BATH, $18 per month; 1 3-room flat, pantry and bath, $12 per month. 1336 CALUMET AVE., Angeleno Heights. Main 2541. 9

TO LET—UNFURNISHED FLATS.
A good 6-room flat for rent, within walking distance; also an 8-room flat. WISLER, MOORE & CO., 310 S. Hill st. 7

TO LET—NEW CORNER COTTAGE FLAT, 6 rooms and reception hall; hardwood floors tiled bathroom, elegant and strictly up to date. Inquire 1402 S. BURLINGTON AVE.

TO LET—$19; MODERN 5-ROOM SUNNY flat, suitable for room renting. 1153 SANTEE ST. Phone Hollywood 1394. No children. 7

TO LET — FLAT OF 3 LARGE SUNNY rooms and bath. 827 N. Figueroa street, $10 per month, by owner, GEORGE J. P. FORD, 802½ E. Fifth street. 8

TO LET—
Furnished Flats.

TO LET—A BEAUTIFUL, NEW 5-ROOM MISSION FLAT, COMPLETELY FURNISHED; POLISHED FLOORS; FURNACE, BRICK MANTEL, ETC. MINES & FARISH, 315 SO. HILL ST. 7

TO LET—FOR $25 MONTHLY YOU CAN rent completely furnished 5-room flat, with gas and electricity, at 1007-1019 W. Diamond st. T. WIESENDANGER, 207 S. Broadway. 31

TO LET—COMPLETELY FURNISHED FLAT 6 rooms and bath, 6 months or longer. 846 W. NINTH. 7

TO LET—SUNNY, 7-ROOM FLAT COMpletely furnished; new; close in; adults; 338 SO. FLOWER. 7

TO LET—
Apartments—Furnished.

TO LET—FURNISHED 3 OR 4-ROOM APARTMENTS, GRAND OPENING OF THE UPP.
1145 and 1149 W. First, corner Boylston, new building, elegant new furniture, high altitude, above the dirt and dust; no sand; no bugs; very healthy and sightly; large society halls, all large rooms, hot water, free; close-in, walking distance, both 'phones free, all sunny rooms, electric light, bath, gas, janitor, large kitchen range, roof observation, $21 to $35; for health and comfort examine. THE UPP. 7

TO LET—
PERCIVAL APARTMENTS.
One of the finest equipped and most luxuriously furnished apartment houses in the West. Location ideal, 845 S. HILL ST. Phones Ex. 778, Sunset Broadway 1575. 13

TO LET—FOR $15 MONTHLY YOU CAN ALways rent housekeeping APARTMENTS, furnished complete, 3 rooms, phone, bath, hot water, gas range, 334 S. Figueroa, 812 W. 4th, 162 South Beaudry, 150 North Beaudry, 1939 Colton, 1133 to 1141 West First, 294 to 272 North Fremont, 911 Diamond, 712 Ceres ave., 538 Crocker, 1003 to 1011 East Ninth. Also flats and residences for rent. T. WIESENDANGER, 207 S. Broadway.

TO LET—JUST OPENED, GOLDEN WEST apartments, elegantly furnished 2 room housekeeping suites, with or without private baths, all outside sunny rooms, 5 minutes from Broadway; rates reasonable. 917 W. FIFTH, near Figueroa. 7

TO LET — THE HENRIETT APARTMENTS, new and up to date; 2, 3 and 4-room apartments; completely furnished; private baths and buffet kitchen; all outside rooms; elegant location. Southwest corner 14TH AND TOBERMAN STS.

TO LET — THE DOUGLAS APARTMENTS ARE NOW OPEN; ELEGANTLY FURNISHED AND UP TO DATE; 2, 3 AND 4-ROOM SUITES; RATES REASONABLE. 621 W. 10TH ST., COR. FLOWER. PHONE 5867.

TO LET—FOR $12 MONTHLY YOU CAN rent furnished housekeeping apartments, gas range, bath, 'phone, at 1939 Colton st., 1141 W. First st., 294 N. Fremont ave. Nice, new, very complete and comfortable. 31

TO LET—MODERN APARTMENTS, NEWLY furnished for housekeeping, 2 and 3-room suites, all outside rooms, prices moderate. THE TUMALA, 1536 S. Griffith, corner 15th st. South 3689. Home D1312. 13

TO LET — THE ARDMORE, 941 POTTER Park ave., just west of Figueroa, between Seventh and Eighth, handsome housekeeping apartments, private bath; location is the best; rates reasonable.

TO LET—$16 MONTHLY, ELEGANTLY furnished housekeeping apartments; parlor, kitchen, alcove, bedroom, range, bath, phone, new house, new furniture. 919 ALBANY ST., 4 blocks west of Figueroa, near 9th; adults. 13

TO LET—THE CLARENCE, 535 WALL ST., furnished 2, 3 and 4-room apartments; all conveniences for housekeeping; also single rooms; running hot and cold water; free baths. 7

TO LET—A FEW TWO AND THREE HANDsomely furnished apartments, with buffet kitchens, and single rooms with private baths, at HOTEL ASTORIA, Third and Olive.

TO LET—THE ABBOTSFORD INN, 8TH AND Hope. Walking distance, European plan, $5 per week. American, $10 and up. Cheerfulness, dancing, card parties, etc. 13

TO LET—THE ADELE, 251 N. FLOWER, 2-room suite with private bath, wall beds, hardwood floors, new building and furniture. 7

TO LET—TAYLOR APARTMENTS, 8TH AND Flower; 2, 3 and 4-room suites; private baths; new brick building; newly furnished. 9

TO LET—B. C. APARTMENTS, 3 ROOMS, furnished, private bath; reasonable rent. 1362 WRIGHT ST. near Pico. Phone A3470. 7

TO LET — NICELY FURNISHED SUNNY 2-room suites for housekeeping. 453 S. HOPE. 10

TO LET—AT THE WASHBURN, 1207 WEST Eighth, 2 large sunny front rooms, with heat; first-class table; walking distance.

TO LET—
Rooms and Board.

TO LET—
Rooms and board at the Hotel Southern, large, well furnished rooms. One block from Westlake Park. Good table board.
HOTEL SOUTHERN,
Seventh and Westlake ave.
'Phone Home A3646, Temple 373. 7

TO LET—BEAUTIFUL SUITE WITH PRIvate bathroom and first-class board in elegant refined home on Fort Hill, 5 minutes from town, charming garden, excellent cooking, every home comfort. 416 N. BROADWAY. Main 5280, Home A2912. Belt Line car to Hill. 9

TO LET — ROOMS AND FIRST-CLASS board, $5 per week and up; one fine room, large screen porch; one fine suite, eastern and southern exposure, family boarding-house, just like home; sunny porches, piano. HOME A7902. 9

TO LET—HOTEL ANDERSON, N. RAYmond ave., Pasadena, under new management, first-class board and room, two in room $8c and up; dining-room open to the public; finest table. 12

TO LET—VALDORIA APARTMENTS, SITuated in the beautiful Westlake district, new and handsomely furnished, one east front suite, to let January 5. 725 ALVARADO ST. Home 52757.

TO LET — Y. W. B. HOME, GOOD CHRIStian home for clerks, stenographers and working girls. Rooms and board, $3.50, $4.50. 125 E. FOURTH. 9

TO LET—A LOVELY, HOMELIKE PLACE; rooms suitable for 2; furnace heat, hardwood floors, Christian Scientist preferred. 1049 S. FLOWER. 'Phone 7231. 7

TO LET—NICELY FURNISHED ROOMS IN elegant private home, high class table, Jersey cow. 1532 INGRAHAM ST. Home Phone E2763. 12

TO LET — ELEGANTLY FURNISHED rooms, with board for man and wife; elegant southern cooking. 142 S. GRAND AVE. 13

TO LET — BEAUTIFULLY FURNISHED front room, with board for two, for $50 per month. 693 WESTLAKE AVE. 7

TO LET — DOUBLE ROOM AND SINGLE room, best of table board, in a handsome private home. 1152 W. 7TH ST. 10

TO LET—THE MARION, 935 S. HILL, A new private boarding house; home table; suite with private bath; other rooms. 8

TO LET — NICELY FURNISHED SUNNY bay window room, with excellent board for 2 people, close in. 923 S. FIGUEROA. 13

TO LET — FURNISHED ROOMS FOR housekeeping; all modern conveniences, at 123 W. 30TH ST. Tel. South 5125. 12

TO LET—SUNNY ROOMS, WITH BOARD, $4, $5 and $6 a week; hot water baths; day board. 129 W. PICO. 7

TO LET—ROOM AND BOARD IN PRIVATE family for couple; all conveniences. 1022 S. BONNIE BRAE. 7

TO LET—BOARD AND ROOMS BY THE week. 1325 CENTRAL AVE. 8

TO LET—
Houses.

TO LET—$12 PER MONTH, NICE 3-ROOM cottage and 120 ft. lot, suitable for garden and chickens, city gas and water; within one minute's walk of city car line, church, school and Garvanza business center. BARGAIN REALTY CO., 300 L. A. Trust Bldg., 2nd and Spring. Both Phones.

TO LET — A 10-ROOM, 2-STORY HOUSE, built for two parties, with bath and all conveniences and large yard; rent $25 per month. No. 5419 S. MAIN ST. Call Sunday and Monday. Tel. South 1884. 7

TO LET—A NEW 7-ROOM MODERN HOUSE, near car line; southeast; rent $25 per month. SOUTHERN CALIFORNIA INVESTMENT CO., 421 Merchants' Trust. Phone Main 5423. 8

TO LET—6-ROOM, 1½-STORY HOUSE, EVery modern improvement; 5 minutes to Broadway; $25, water paid. F. H. REDPATH, 4300 S. Flower. South 589. 7

TO LET—4-ROOM COTTAGE, EVERY MODern improvement, 5 minutes to Broadway; $25, water paid. F. H. REDPATH, 4300 S. Flower st. South 589. 7

TO LET—HOLLYWOOD, 6-ROOM BUNGAlow, one-half block from car line. Apply to J. A. HAYDEN, Prospect and Serrano. 10

TO LET—A HOUSE; 4 LARGE ROOMS AND bath room; gas and electricity and all modern conveniences. Apply at KEYSTONE DYE WORKS, 2112 Central ave. 8

TO LET — MODERN 7-ROOM 1½-STORY bungalow, large closet, hardwood floor, large lot, $35, including water. 2868 W. 30TH. Phone West 3309. 7

TO LET—AN APARTMENT HOUSE, 12TH and Crocker streets. Modern. ROBERT RASCH. Phone A4720. 13

TO LET—2 6-ROOM COTTAGES, MODERN in every respect in Boyle Heights. Inquire 227 N. ST. LOUIS ST. 7

TO LET—4 SUNNY ROOM FLATS, $12; 5-room house, $10. C. M. BUCK, 312 W. 3rd st., room 203. Main 286, A3266. 8

TO LET—7-ROOM MODERN HOUSE, 1851 Winfield st. Apply H. C. HAMILTON CO., 301 Fay Bldg., Third and Hill. 9

TO LET—PRETTY SUNNY MODERN 5-room bungalow, 1850 W. 25TH ST. Apply on premises, $18, water paid. 7

TO LET—$12, THREE ROOMS AND BATH, 149 N. UTAH, near E. First. Home 51980; Main 4566. 9

TO LET—NEW, 3-ROOM HOUSE, $10 PER month. Call 337 W. AVENUE 53. 7

TO LET—3-ROOM COTTAGE ON BOYLE Heights, $12. Key 1830 S. HOPE. 9

TO LET—5-ROOM COTTAGE, 1459 W. 1ST, $17, water paid. 7

TO LET—5-ROOM HOUSE, CLOSE IN. $20. 1311 SAN JULIAN ST. 7

TO LET—
Houses.

TO LET—
HOUSES, COTTAGES ... FURNISHED AND UNFURNISHED ... ALL THE BEST ... THE CITY. SAVE ... TROUBLE BY STATING ... OUR RENTAL DEPARTMENT ...

TO LET—
Furnished ...

TO LET—HOUSES, COTTAGES ... FURNISHED AND ... OUR NEW ... MAKES HOUSE HUNTING ... LISTS AND ... FREELY ... WRIGHT & CALLANDER CO., 223 S. HILL ST.

TO LET—FURNISHED ... An elegantly furnished ... low, strictly modern ... llington Heights ... & CO., 310 S. Hill st.

TO LET—COMPLETELY ... room bungalow, new ... location, corner lot, lawn ... garden. West Jefferson ... E1436.

TO LET—FURNISHED ... An elegantly furnished ... low, on West Adams ... LER, MOORE & CO., 310 ...

TO LET—FURNISHED ... dence. A well-furnished home ... trict for rent. WISLER ... S. Hill st.

TO LET—IN HOLLYWOOD ... line, all or part of ... house; piano, phone ... more; rent reasonable ... Sunset 963.

TO LET — FURNISHED ... splendid location ... lines, $35 per month ... 142 S. Broadway, city ...

TO LET — FURNISHED ... low, 361 E. Edgeware ... Heights, rent $35 per month ... INGHAM, Owner, 315 W. ...

TO LET—12 ROOM HOUSE ... furnished, all modern ... heat, electricity and gas ... AVE, corner 30th ...

TO LET—MODERN FURNISHED ... one block from Westlake ... cation. Owner in house ... AVE.

TO LET—6 ROOM FURNISHED ... best location on Figueroa ... owner, 1515 S. FIGUEROA ... 2223.

TO LET—6 ROOM FURNISHED ... best location, on Figueroa ... owner, 1515 S. FIGUEROA ... 2223.

TO LET—VERY SUNNY ... furnished house, all ... neighborhood. 323 W. ...

TO LET—5-ROOM COTTAGE ... ture for sale cheap ... lies. 729 S. MAIN ST.

TO LET—EIGHT-ROOM ... ly furnished, lawn, flowers ... ADAMS ST.

TO LET—$60, 5 ROOMS ... dence, 1601 Roosevelt ... DANGER, 207 S. Broadway.

TO LET—COMPLETELY ... tage, car line, electric ... Inquire W. A. VARCOE ...

TO LET—FURNISHED ... west, 7 rooms, all conveniences ... able. 1126 W. 30TH ST. ...

TO LET—6-ROOM BOARDING ... furniture $350, terms ...

TO LET—5-ROOM COMPLETELY ... home. 1168 E. WASHINGTON ...

TO LET—
Stores, Offices, ...

TO LET—STORES.
$100—Corner, 701 W. ...
$25—2204-06 E. Ninth st.
$15—1013 E. Ninth st.
$15—2209 E. Ninth st.
$15—2211 E. Ninth st.
$15—1017 W. First st.
$15—1132 E. Seventh st.
$25—1112½ E. Seventh st.
31 T. WIESENDANGER ...

TO LET—STOREROOM ... 1446 Fernando st. ... street, 52x90; suitable for ... chine shop or warehouse ... divide to suit tenant ... STEWARDSON, 1421 N. ... OBEAR, 409 O. T. Johnson ... Broadway.

TO LET—STORES AND ... 2 stores, 110-114 W. ... 1 store, 224 Mercantile ... 1 office, No. 40 ... 2 offices, Citizens' ... 8 ... 217 Citizens' ...

TO LET—STORES. Corner of San Pedro ... new brick building ... tractive, with large ... ticularly adapted to ... class business ... onable. CHAS. F. ... Main 3840. Home F1297.

TO LET—STOREROOM ... shop, harness maker ... notions, bakery, or any ... Rents cheap to the ... W. 7th st., between ... quire of R. J. BUSCH ... way.

TO LET—LARGE STORE ... ing, southeast corner ... shelving and some ... will divide to suit ... grocery drug store or ... W. H. OBEAR, 409 O. T. ...

TO LET—LARGE ROOM ... hall or manufacturing ... center of business ... tween Spring and Main ... WILLIAM M'LEAN ... 'Phone E3635.

TO LET—CHEAP ... offices and desk space ... of reception rooms ... clerk, etc. BARGAIN ... A. Trust Bldg., Second ... phones.

TO LET—GROUND FLOOR ... very desirable, good ... phone, heat, light and ... and see it; price very ... ST. Opposite Hamburger's.

TO LET — LEASE ... building, No. 946-8 ... vator; private switch ... barn for 8 horses ... HEIM, 941 E. Second st.

TO LET—DESK ROOM ... roll top desk, chair ... vator, everything ... ner First and Broadway ... desks for sale ...

TO LET—WILL SELL ... on a large office ... pletely furnished ... lights, heat, etc. ... CO., 330 S. Hill st.

TO LET—FOR THREE ... room 38x100, on Main ... 1 or 2 stories ... dress W, box 157, TIMES.

TO LET—STORE ... rent, 50x90; second floor ... $50 per month ... 523 Byrne Bldg. ...

TO LET—CHEAP ... cated building, rear of ... shop or photograph ... 420 W. 6TH ST.

TO LET—FOR FAMILY ... ment, elegant ... fine view; close in ... Inquire 746 S. ...

TO LET — OFFICE ... steel-frame ... CLAY BROWN CO. ... S. Spring st.

TO LET—STORE ... dressmaker, N.E. ... 802 ALVARADO.

TO LET—STORE ... ing, Pico and ... ply to 531 W. PICO.

TO LET—2 FRONT ... RAMONA BLDG. ... SPRING STS. ...

TO LET—A NICE ... and Central ... rent. Owner ...

TO LET—3 ... in the flatiron ... 800. Apply of ...

TO LET—AUTOMOBILE ... near Pico ... Bank Bldg.

TO LET—OFFICE ... for dressmaking ... 331½ S. SPRING ...

TO LET—DESK ... 4th and Broadway ...

TO LET—STORE ... month.

TO LET — STORE ... ERY. 1613 E. ...

TO LET—LARGE ... E. A. MILLER ...

FOR SALE—
Houses.

FOR SALE—

BUNGALOW

379 West 41st street, half block west of Figueroa st. Six rooms, beautifully finished, conveniently arranged. It is like Abraham Lincoln's Rat Hole Story, "It will bear looking into." $1000 down, balance in payments to suit.
MILWAUKEE BUILDING CO.
MILWAUKEE BUILDING CO.
MILWAUKEE BUILDING CO.
325 West First St. Tel. A3197.
Party will be at house Sunday between 1 and 4 p.m.

FOR SALE—
BEAUTIFUL NEW BUNGALOW.
WEST ADAMS HEIGHTS TRACT.
ONLY $3750.
This is an exceptionally handsome 6-room bungalow, the owner has tried to outdo everything in the bungalow line at or near this price, and we think he has succeeded. In a fashionable neighborhood, lot 50x150.
This property, considering the locality and the house itself, cannot be duplicated in the city.
Terms half cash.
SOLE AGENTS.
JONES & RYDER LAND CO.,
12 213 W. Third st.

FOR SALE—
NEW EIGHT-ROOM RESIDENCE.
$5500. $5500. $5500.
A beautifully located home, situated on a fine lot, 50x155½, artistically designed reception hall, commodious living-room, with paneled walls, beam ceilings, large plate-glass windows, magnificent mantel and open fireplace; paneled library, paneled dining-room, built-in buffet, with mantel, kitchen conveniently arranged, built-in spice closet, pantry contains bins, drawers and air-cooled closet, screen porch, double wash trays, wash-down toilet, cement cellar, furnace, cement sidewalks, electric fixtures, upstairs finished in white enamel, all floors laid after carpenter work was finished, scraped and polished; 4 bedrooms with large closets; this home is complete in all the small details, which go to make home life desirable.
M. E. OSWALD,
Cor. 46th and Los Angeles sts.
South 2345. Home B3194. 1s

FOR SALE—
2319 HOBART BLVD.
THIS HIGH-CLASS, UP-TO-DATE, 9-ROOM RESIDENCE IS OFFERED AT $1500 BELOW ITS ACTUAL WORTH. OWNER HAS GONE BACK TO HIS NATIVE COUNTRY, AUSTRIA, AND WISHES TO MAKE QUICK SALE. LOT 50x161. ONE BLOCK NORTH OF WASHINGTON. SURROUNDED BY FINE RESIDENCE.
PRICE $7000. TERMS.
THE EMERSON REALTY CO.,
HOME 1149. 201-2 DELTA BLDG.
MAIN 4030.

FOR SALE—
ON WEST 27TH STREET.
NEAR ROMEO STREET.
$6250 $6250
Very handsome 2-story house of 7 rooms, hardwood floors, beamed ceilings; built-in buffet, large bedrooms and large bath room upstairs, cement porch, lawn, flowers; there is also a cottage in rear of lot that rents for $16 per month.
This is a splendid investment that will show 10 per cent. income.
JONES & RYDER LAND CO.,
Sole Agents,
8 213 W. Third st.

FOR SALE—
$1600.
Seven-room colonial style modern cottage with spacious veranda, completely furnished including piano, mission furniture, most of the rooms opening off hall. The street cannot be beat in the city; uniform shade trees on both sides, and the residents are among our most prominent citizens. The place can be sold furnished or unfurnished, or will exchange for small ranch close to car line.
T. L. O'BRIEN & CO.,
Jefferson and Main.
11 South 2278. Home B5328.

FOR SALE—
$2750. $2750.
Six-room cottage on Grand ave., near Jefferson; nice porcelain bath, instantaneous heater, nicely tinted walls, gas and electricity; large screen porch, barn, chicken corrals, beautiful flowers; lot 45x150; lot value $2500, and house cannot be duplicated today for $2000.
T. L. O'BRIEN & CO.,
Jefferson and Main.
11 South 2278. Home B5328.

FOR SALE—
ON W. WASHINGTON STREET.
NEAR HARVARD BOULEVARD.
$6500— —$6500
Very handsome 7-room house; modern in every respect, on large lot, 50x165; two feet above street; has 3 bedrooms, dining-room and living-room, very large, natural wood finish; this is a beautiful location with magnificent view of mountains, and is offered much below value; terms half cash.
JONES & RYDER LAND CO.,
8 213 West Third street.

FOR SALE—SOUTHWEST PROPERTY.
THIS WEEK'S SPECIALS.
5-room cottage, large lot, $2500.
5-room cottage, lot 50x130, $2700.
5-room cottage, 47x150, $3000.
5-room bungalow, 40x96, $3000.
The above are all several hundred dollars under value, and can be sold on easy payments.
UNIVERSITY REALTY CO.,
728 W. Jefferson st.
Home B1929. South 5662. 8

FOR SALE—$4100; PART CASH, BALANCE $22.50 per month, including interest, buys 1½-story new modern house, built-in bookcase and buffet, china closet, two toilets, north front, facing Walrath st., 300 feet west of South Park, on wide oiled street; agents take notice. No. 492 E. 48th, big bargain and worth $3500.
Home $445. HUGH SPARKMAN & CO.,
Main 3227. 229 Merchants' Trust Bldg. 6

FOR SALE—
We will sell 5-room house, southwest, near St. James Park for but very little more than the value of the lot, if sold at once. Terms if wanted.
R. E. MUNCY REALTY & INV. CO.,
408 Mason Bldg.,
Cor. 4th and Broadway.
Phones Main 610. Home F3237.

FOR SALE—ARE YOU GOING TO BUILD A HOME? We draft and sell plans for houses, cottages and bungalows. A full set of plans with outside and inside details and complete specifications, with your own ideas incorporated. Terms reasonable.
JONES & RYDER LAND CO.,
213 W. Third st.

FOR SALE—BARGAIN.
Large 2-story 9-room house, modern, lot 50x150, fine elevation, 4 feet above sidewalk; granite retaining wall, fine lawn, shrubbery, fruit and shade trees; first-class neighborhood. 1331 CARROLL AVE. Take Angeleno Heights car. Price only $4950; well worth $6000.

FOR SALE — BY OWNER, 6-ROOM MODern residence, facing east, stylish neighborhood, high ground; west side of city, $4650, part cash; no agents. Address Z, box 108, TIMES OFFICE.

FOR SALE — MODERN 7-ROOM HOUSE IN Westlake district, furnace, gas, electricity, ½ block from Ninth-st. car line; price $5000. 841 S. BONNIE BRAE. Telephone Broadway 5448. 10

FOR SALE—$1850; NEW MODERN BUNGAlow, 4 rooms and 40 ft. lot with large walnut trees, street graded, oiled, cement sidewalks, curbs. T. WIESENDANGER, 321 Merchants Trust Bldg.

FOR SALE—
$2500—On Sunset Blvd., close in, 5-rooms and bath, modern cottage, barn, chicken houses, fruit trees and flowers; lot 50x150. Apply to owner, 1052 WEST 21ST ST.

FOR SALE—SOUTHWEST, $4250, $600 CASH balance $40 per month, a new, modern, 6-room cottage, tinted walls, china closet, mantel, bath and screened porch, nice lawn; south front; large lot, 50x137. Owner, 1507 W. 38TH. Phone 23109.

FOR SALE—WILL BUILD YOU MODERN 5-room cottage for $1150. Phone PETERS, East 480. 7

FOR SALE—MODERN 4-ROOM, 1½-STORY house. Owner, 508 E. 32nd st. Tel. MAIN 2436. 7

FOR SALE — BY OWNER; NEW 6-ROOM house in West Adams Heights tract. H. F. JENNINGS, 407 Germain Bldg. 8

FOR SALE—
Houses.

FOR SALE—
Fine new bungalow, No. 1902 Cordova st., corner Normandie ave., 7 rooms, new and modern, up-to-date, hot and cold water, open grate, electricity, gas, new barn, lot 50x120, on corner, very desirable and moderate in price. For particulars call on KUYKENDALL & HOPKINS, No. 303 Mason Bldg., corner 4th and Broadway.

ON INGRAHAM ST.
10-room house, new and modern, situated on high ground, close in, walking distance 10 minutes to Broadway, Westlake residence district, all modern appliances, very desirable, will pay 7 per cent. on investment, moderate in price. For particulars call on KUYKENDALL & HOPKINS, 303 Mason Bldg., corner 4th and Broadway.

FOR SALE—
ON FLINT AVENUE,
NEAR WESTERN AVENUE.
A real 6-room bungalow with all that a bungalow calls for; both exterior and interior, such as hardwood floors, beamed ceilings, built-in buffet, window seats, bookcases, etc.; this house also has what lots of Easterners are looking for, a genuine sun parlor; large lot, 50x135; the terms and price are both reasonable, $4150; only $1500 cash, and balance $35 per month and interest.
JONES & RYDER LAND CO.,
8 213 West Third street.

FOR SALE—
ON SOUTH FLOWER ST.,
NEAR 42ND ST.
$3450— —$3450
Very handsome 6-room bungalow, just finished; oak floors, coved ceiling, tinted walls; built-in buffet; massive stone mantel, wash trays, large bathroom; lot 50x130; terms $1000 cash, balance $30 month, including interest.
JONES & RYDER LAND CO.,
8 213 West Third street.

FOR SALE—ONLY $2000 CASH.
Near Adams on the hill.
New, modern, up-to-date
Seven-room residence; oak floors; combination fixtures; two toilets, laundry trays; all kinds of fruit, flowers, fine lawn; will make a beautiful home; high and sightly.
Lot 50x140........ ....Price $5000
H. R. COWAN CO., 124 West Sixth st.

FOR SALE—
Thoroughly modern 8-room residence one short block from West Adams car, and in choice southwest residence section. It contains a very large living-room with massive fireplace, bookcases, and seats; beautiful dining-room with attractive buffet and magnificent lighting fixtures; convenient pantry and kitchen in white enamel; upstairs are four splendid bedrooms, linen closet and bath, all in white enamel. Furnace in, and all rooms piped, oak floors, large front veranda with cement floor and steps. Elevated lot 50x136; price $5400; $1500 cash. It is easily $600 under value.
"IT PAYS TO SEE US."
EDWARDS & WINTERS CO.,
229 S. Hill st. Main 3207. Home Ex. 787.

FOR SALE—
SPLENDID RESIDENCE.
HALLDALE AND 30TH ST.
LARGE CORNER LOT.
One of the most desirable modern houses in the city; an architectural beauty; an ideal interior; the fixtures are of the massive mission style, and the whole interior is in harmony with them; 7 rooms, well polished hardwood floors, magnificent built-in buffet, heavy beamed ceilings and paneled dining-room. The house contains every convenience. It will appeal to your artistic sense and your love of comfort; price $6250; only $1500 cash required.
JONES & RYDER LAND CO.,
12 213 West Third st.

FOR SALE—
ON ARAPAHOE ST.
$7500— —$7500
Very handsome two-story 7-room house, on large lot, and a very exclusive neighborhood; has hardwood floors, beam ceilings, built-in buffet; large rooms, 2 toilets, brick mantel; screen porch, laundry tubs, cement cellar and furnace; this house is splendidly furnished and purchaser can buy furniture if desired at very reasonable price. Terms half cash.
JONES & RYDER LAND CO.,
8 213 West Third street.

FOR SALE—
NEAR WESTERN AVE. AND 30TH ST.
$4250— —$4250
Just completed, a very handsome 7-room bungalow, beamed ceilings, oak floors, leaded glass buffet, two large mantels and fireplaces; large closets, cabinet kitchen, wash tubs on screen porch; large front porch; lot 50x125; terms $1000 cash and balance $25 and interest.
JONES & RYDER LAND CO.,
8 213 West Third street.

FOR SALE—
A SNAP.
Fine income property on West Adams Heights near Harvard blvd. This high-class up-to-date 10-room residence is offered at $1000 below the market price, on account of my client's wishing to make a quick sale. Terms, $2000 cash, balance one, two and three years at 6 per cent. Pays 9 per cent. on investment.
KUHN, with
JOS. R. LOFTUS,
Member L.A.R.B.,
527-8-9 Citizens' Nat. Bank Bldg.,
Corner Third and Main sts.
Both phones Main 6667, A6667. 8

FOR SALE—
$1500—HIGHLAND PARK—$1500
$500 CASH—(FURNISHED)— $500 CASH
BALANCE TO SUIT BUYER.
Neat 4-room bungalow, completely furnished, with fine new furniture, 50-foot lot, 2 blocks from both cars, near school; fine view of mountains and valleys; owner leaving and to sell quick offers at sacrifice.
"DON'T DELAY, COME TODAY."
Take Garvanza car (University line) and look for big blue sign, "Highland Park" on our office at Avenue 50.
HOME REALTY CO.,
5604 Monte Vista.

FOR SALE—
ON DORCHESTER ST.,
NEAR CIMARRON AVE.
$7250— —$7250
Just completed, one of the most perfectly finished 2-story 8-room houses in Los Angeles. It has hardwood floors, up and downstairs; beam ceilings; built-in bookcases, 2 pressed-brick mantels and fireplaces; very beautiful lighting fixtures; dark Flemish oak finish; cellar, furnace heat; large lot; terms half cash.
JONES & RYDER LAND CO.,
8 213 West Third street.

FOR SALE—30 NEW HOUSES, $300 CASH, $25 monthly; prices $1600 to $3000; 4, 5 and 6 room cottages on the most attractive street in the city; directly south on car line, 5 minute service; half way to city limits. Each one different; plastered throughout, painting and tinting guaranteed; everything modern and details perfected; front and screen porches, bathroom, porcelain plumbing, pantry, china closet, clothes closets, cabinets, bins, shelving, fireplace and mantel; lots fenced, cement walks and street work finished; school within 4 blocks. LOS ANGELES INVESTMENT CO., owners, 227 S. Hill. Main 2248; A8118.

FOR SALE— FOR SALE.
GOOD INCOME PROPERTY.
At a bargain, two modern 6-room cottages, east front.
Two blocks west of Figueroa, between 15th and 16th sts.
KUHN, with
JOS. R. LOFTUS,
Member L.A.R.B.,
527-8-9 Citizens' Nat. Bank Bldg.,
Corner Third and Main sts.
Both phones Main 6667, A6667. 8

FOR SALE—BEAUTIFUL 7-ROOM HOUSE, on well improved lot, with every modern convenience; this place is not appreciated until seen, and can be gotten at a rare bargain as owner must sell immediately. See OWNER, 2433 Folsom st., or Boyle 1124. 11

FOR SALE — BEAUTIFULLY LOCATED new 2-story 7-room house, modern, oak floors, beam ceiling, stain finish, built-in buffet, gas and electricity, brick cellar, California house in rear; price $4600; $1500 cash, balance to suit. See OWNER in rear house, 1153 W. 40th. Phone West 795. 7

FOR SALE—OR EXCHANGE—A GROUP of bungalows near new car shops, good rental proposition, buy them as an investment; prices $2500 to $5600, easy terms if desired.
I. H. PRESTON, 608 Laughlin Bldg. 10

FOR SALE—BY J. W. RICE.
1½-STORY BUNGALOW.
$2500—A snap, No. 2646 W. Ninth st.; owner in East and must sell.
417 HENNE BLDG., 122 W. 3RD. 7

FOR SALE—PICO HEIGHTS.
A modern up to date 5 room house, brand new, lot 50x130, fine barn and 2 room cottage, good high class district, worth $4000, owner needs cash, and we can deliver for $3400, only $2000 cash required.
HEBER & COOPER, 111 S. Broadway. 7

FOR SALE—
—$2650—
NO. 1720 E. 21ST ST.
5-room, furnished, 40x140, easy terms. H. P. ERNST, sole agent, Room 312 Tajo Block, cor. First and Broadway.

FOR SALE—A SWELL NEST IN A 5-ROOM new cottage, strictly modern in every respect, lot 50x140 to 10-foot alley, near two car lines; a real bargain; $300 cash swings this, balance in easy payments; price, $2400. J. G. FLEENOR CO., 119½ S. Spring, suite 14-15. Main 1969. 7

FOR SALE — 3-ROOM HOUSE AND LOT, cheap. Apply 1520 S. HOPE. Tel. Broadway 2334. 8

FOR SALE—
Houses.

FOR SALE—
SNAP.
KINNEY HEIGHTS CORNER.
MODERN 8-ROOM 2-STORY HOUSE, RECEPTION HALL, HARDWOOD FLOORS, GRATE, MANTEL, ELECTRIC FIXTURES, BUFFET, FINE BATH, LARGE BEDROOMS.
IN ADDITION.
ON BACK OF LOT FACING ON SIDE STREET, A MODERN 5-ROOM COTTAGE, RENTING FOR $16 PER MONTH.
LOT IS 150 FEET DEEP TO AN ALLEY, PLENTY OF ROOM, GARDEN, FLOWERS, LAWN, STREET WORK DONE.
ALL COMPLETE $7000; ONE-THIRD CASH
Main 2416. R. E. IBBETSON & CO.,
A1590. 316 L. A. TRUST BLDG.
(Second and Spring sts.)

FOR SALE— FOR SALE.
AN ATTRACTIVE LITTLE HOME
FOR $2000.
Just completed, a modern 5-room cottage on 49th st. near Moneta ave.
A snap for $2000.
Terms $500, balance monthly.
KUHN, with
JOS. R. LOFTUS,
Member L.A.R.B.,
527-8-9 Citizens' Nat. Bank Bldg.,
Corner Third and Main sts.
Both phones Main 6667, A6667. 8

FOR SALE—
$4500—On Hobart ave., modern 6-room cottage, hardwood floors, first-class in every particular, lot 50x135 to alley, best buy in the city.
$6000—On Leoti near Adams, beautiful modern home, 8 rooms, large lot.
$4000—9-room house on Pasadena ave., in Garvanza, lot 60x150 to 20-foot alley; come in and let us show you this place; $1000 cash will handle it; lot value $2000.
LA PLAYA BEACH REALTY CO., 346 Douglas Bldg. 7

FOR SALE—$2250.
A BARGAIN.
If you buy this bungalow without a fault, you can save $450. This property is worth more money but they must sell, so this is your gain. Come and let me show you the property, fine location, near Main street, $500 cash, balance $25 per month.
GEO. A. CORTELYOU CO., 324-5 Bradbury Bldg.

FOR SALE—
W. 28TH ST. NEAR WESTERN.
$3800— —$3800
Anyone wanting a cozy and attractive home with good surroundings should see this 5-room bungalow; it has everything that should go into a house of this description; terms $1000 cash, and balance on mortgage.
JONES & RYDER LAND CO.,
8 213 West Third street.

FOR SALE—6 ROOM COTTAGE, SOUTHwest near Moneta, new and up to date in every particular, especially well built, stairway to attic, which is floored, making nice store room or one or two bed rooms. If you had to buy the lot and build this house now it would cost $3250. It can be bought this week for $3000, terms if desired. See ATWOOD, with M. M. Davison & Son, 206 Wilcox Bldg. Sunset Main 530, Home A6282. 7

FOR SALE—
ON WEST 14TH ST.,
NEAR MAGNOLIA ST.
$3500— —$3500
GOOD 5-ROOM COTTAGE.
THOROUGHLY MODERN.
SPLENDID LOT, 50x150.
TERMS $1000 CASH.
BALANCE ON MORTGAGE.
JONES & RYDER LAND CO.,
8 213 West Third street.

FOR SALE—
WHY
Not let us build for you?
Two hundred and eighteen families
PAY
us for their homes the same as
RENT.
Be your own landlord.
LOS ANGELES INVESTMENT CO.,
227 South Hill st.
Paid up capital and surplus, $720,000.

FOR SALE—ON EASY TERMS—SNAPS—
550 W. 42d st.—6 rooms $3000, $500 down, $25 per month and interest. Lot 40x125. New house, modern improvements.
521 W. 42d st.—5 rooms, $2800, $500 down, $25 per month and interest. Lot 40x125. New house, modern improvements.
Full commission allowed agents.
Phone 3790. WATSON, 322 Trust Bldg. 7

FOR SALE—
We build houses and bungalows on installments. Apply to our Building and Architect Department for terms and particulars.
JONES & RYDER LAND CO.,
213 W. Third st.

FOR SALE—BY J. W. RICE.
A PRETTY BUNGALOW.
$2600—1½-story bungalow on W. Ninth st., just west of Hoover; this is a snap; owner in East and must sell.
417 HENNE BLDG., 122 W. 3RD. 7

FOR SALE—
A $9000 house for $7500, large 8-room house, southwest, near Adams; has hardwood floors, 2 mantels, 3 toilets, bath, beamed ceilings, paneled walls, plate-glass windows, large reception hall, piped for furnace and fuel gas. Look at this and compare with others. Take Traction cars. OWNER, 2623 Normandie ave. Telephone West 1372. Commission to agents. 7

FOR SALE—
$1900—5 rooms, modern, walking distance; $500 cash, $18 month, including interest.
$1800—4-room cottage Vermont and Melrose; $700 cash, $15 month, including interest and taxes. Take clear lot first payment.
$2250—5-room house, lot 100x300, level; easy terms or rent; $20 month.
ENRIGHT & TWOMBLY, 105 S. Broadway. Phone 3333. 7

FOR SALE—I HAVE A NEW MODERN 7-room bungalow, I want to sell it right away, because I am going East; I will take $1500 cash and balance to suit; don't call unless you have the money and mean business; this house is modern, it has hardwood floors, beamed ceiling, paneled walls, it also has a cemented cellar; there is a good barn on premises; lot 50x124 feet. Call at 1174 E. 28TH ST. 10

FOR SALE—A NEW 8-ROOM HOUSE, FURNACE, HARDWOOD FLOORS, BRICK MANTEL, ELECTRIC FIXTURES; STRICTLY MODERN AND VERY DESIRABLE; LOT 50x135; A SNAP AT $4800; EASY PAYMENTS, PHONE DR. THOMAS J. McCOY. 9

FOR SALE—BY OWNER, MODERN 6 ROOM bungalow, foundation and porch pillars of stone, cement porch and steps, plate glass windows, brick mantle, bookcase and buffet, doors of leaded glass, cellar, barn, lot 75x157, $1800 down, balance per month with interest, 462 E. 37TH ST. 9

FOR SALE—COTTAGE ON 35TH ST.
We have a bargain in a 5-room cottage near 35th and San Pedro for only $2600; easy terms; what is the use of going way out when you can buy on 35th at that price.
STOCKWELL REALTY CO.,
53 Parmalee-Dohrmann Bldg., 444 S. Broadway.
Home F3546. Main 6124.

FOR SALE — $250 CASH, $25 MONTHLY, price $2250, modern cottage, 5 good rooms and bath, hot and cold water, fireplace, attic, front and rear porches; lot fenced and cement walk around house, situated on a beautiful street, 5 minutes' car ride from center of city. LOS ANGELES INVESTMENT CO., 227 S. Hill st. Main 2248. A8118.

FOR SALE — SOUTHWEST, $3500; ¼ CASH; our beautiful home, 2526 Budlong ave. corner 27th st., south and east exposure; 6-room modern bungalow; as inducement for quick sale will include all or part of our elegant furniture; if not sold this week will lease at $60 per month. W. Jefferson-st. car. Telephone B4716. HARVEY CRANE. 8

FOR SALE—$4500 FOR A NEW, MODERN 8-room residence near Arlington and 28th; 2 baths and modern in every way; hardwood floors; if you are looking for a beautiful home in a fine location, here it is. G. W. SKINNER, 515 Chamber of Commerce. Home phone 2733, Sunset Main 4105. 8

FOR SALE—7 ROOM MODERN HOUSE ON Brighton ave. close to Adams, lot 50x155; investigate and you will find this the best bargain in that fine section, price $4800. Appointments through owner, A. A. GILHOUSEN, Hotel Ems, 321 S. Olive. Phone 4482. 7

FOR SALE — NICE 5 ROOM COTTAGE, lot 50x150; 16 eucalyptus, 2 pepper, 6 fruit trees 2 palms, evergreen fence; roses and flowers, barn, wash-house; high and healthy, real. California home, $1800; bargain, must sell. Call any time. 263 DAKOTA ST. near E. 4th. 7

FOR SALE—
BUNGALOWS. BUNGALOWS.
$300 DOWN. $300 DOWN.
New, very attractive bungalows, in southwest, for $2700, terms like rent. Don't miss this. GLENN C. SEELYE, 424 Cit. Natl. Bank Bldg. Third and Main. 34046. 7

FOR SALE—
Don't give it to the landlord. See our new 5-room cottages, only 8 minutes' ride from City Hall; price $2200; $200 cash, and $20 month, including interest.
JONES & RYDER LAND CO.,
12 213 West Third st.

FOR SALE—FOR COTTAGES FROM 4 TO 10 rooms, southeast or southwest, cash or on terms, at reasonable prices. J. G. FLEENOR CO., 119½ S. Spring, suite 14-15. Phone Main 1969. 7

FOR SALE—
Houses.

FOR SALE—
A neat little home of 5 rooms for $1350 close in; only $300 down and $20 month.
JONES & RYDER LAND CO.,
12 213 West Third st.

FOR SALE—
City Lots and Lands.

FOR SALE—
$1150
SOUTHWEST CORNER 50x135
This low price will take this fine corner if sold in a few days. Can make you a nice profit for a quick return, near 24th and Vermont ave.
GEO. A. CORTELYOU CO.,
324-325 Bradbury Bldg. 30

FOR SALE—
HOW MANY LOTS
IN AN ACRE?
I will sell you an acre in the southwest, on Florence ave., on high, level ground, near schools and churches, in a well-settled neighborhood, and close to business, for $800. I will make you the most liberal terms. This has improved streets and fine sparkling water piped in large mains. This is a real genuine bargain where you can get your money back twice over by cutting it up into smaller lots and selling a portion of it. You know what happens to the last man, so come early.
EMIL FIRTH (OWNER.)
319 W. FOURTH ST., bet. Broadway and Hill.
HOME A8105, MAIN 2848.
"You're safe at Firth's."

FOR SALE— FOR SALE—
I have 2 fine lots in the Diamond Street Tract that I will sell at a bargain as I need the money.
A block and a half from two street car lines. Lots 40x120 to an alley.
KUHN, with
JOS. R. LOFTUS,
Member L.A.R.B.,
527-8-9 Citizens' Nat. Bank Bldg.,
Corner Third and Main sts.
Both phones—Main 6667, A6667. 9

FOR SALE—
WE WILL SELL YOU A LOT NEAR THE CORNER OF 10TH AND FEDORA FOR $1300.
LOT 37x200, ALL IMPROVEMENTS IN, 20 MINUTES FROM FOURTH AND BROADWAY. Price $1000, $250 cash, balance 6, 12 and 18 months.
THOMAS S. WADSWORTH, Sole Agent,
Main 132. 319-21 Douglas Bldg.,
Home A9174. Third and Spring sts. 9

FOR SALE—
$375.
LOT NEAR VERMONT AVENUE.
50x160 TO ALLEY.
I will sell you a lot with all improvements made for $375, on easy small payments, near two fast car lines, close to business district, with the snow-clad mountains in full view. You cannot do as well for 25 per cent. more.
EMIL FIRTH (OWNER),
319 W. Fourth St., Bet. B'way and Hill Sts.
HOME A8105. MAIN 2848.
"Leader of Low Prices."

FOR SALE—
SUREISIT!
the best buy on the market.
$900 lots for $675.
THE McCARTHY COMPANY'S
FLORENCE HEIGHTS TRACT.
Send, write, phone or call for free tickets and information. THE McCARTHY COMPANY, 203 North Broadway. Phones—Main 1302, Home 2727.

FOR SALE—
$300. HALF ACRE. $300.
I will sell you a half acre of fine sandy loam soil, close to the city, near two fast electric lines for $300 with free water, on terms of $10 cash and $10 monthly. You can move on the land after making first payment.
EMIL FIRTH (OWNER),
319 W. Fourth St., Bet. B'way and Hill St.
HOME A8105. MAIN 2848.
"Leader of Low Prices."

FOR SALE—
A SYNDICATE.
To subdivide; a very choice piece of close-in designed; really a great bargain; subscription residence property is being formed by the undersigned; subscriptions will be received in any amount from $50 up, and will pay a large profit. See
STRONG & DICKINSON,
N.W. corner 2nd and Broadway.
PAUL H. BLADES CO.,
115 Henne Bldg.,
122 West Third street.

FOR SALE—CHOICE LOTS, $200, $300 AND up, in a rapidly growing section, from $200 to $300, cheaper than adjoining lots; water piped to every lot, 1 block from Moneta ave. car line, near Redondo and San Pedro car lines, 20 minutes' ride, 2 blocks from a new $14,000 school building, small amount cash, balance monthly. J. H. MOORE & CO., 341 S. Hill st. Home A8633, Main 4071. 7

FOR SALE—A LEVEL LOT, 50x140, WITH graded streets, cement walks, gas, sewer, electric lights and shade trees, close in, suitable for bungalow, residence or flats, in the subway district, where values are sure to greatly increase. This lot is on S. Burlington ave. near car line; price only $1500; $500 cash will handle it. Fine for investment or speculation. CHAS. S. MANN, 325 W. Fourth st. 7

FOR SALE—LOT AT THE JUNCTION OF Temple st., Old Temple road and Burts st., 100x160 feet deep, only $20 per front foot; will subdivide if desired and sell 25x160, $500; 50x160, $1000; 100x160, $2000; Temple st. is on the verge of a great boom, and this is coming business property and the best buy in Los Angeles. MATTHEWS & MATTHEWS, 305 Douglas Bldg. 7

FOR SALE—BETWEEN MAIN AND MOneta, two lots, on 58th, $600, terms. One on Thorp, $1050. Between Moneta and Figueroa, on 62nd, one for $700, one for $625, one for $550, and others. CHARLES WATKINS, 306 Mason Bldg., Fourth and Broadway. Phones F1010, Broadway 1958. 7

FOR SALE—WE ARE NOW FORMING A syndicate to subdivide an exceptionally well located piece of property; can demonstrate 200 per cent. profit; subscriptions will be received in any amount from $1000 up. For full particulars address X, box 100, TIMES OFFICE.

FOR SALE—FINE TERRACED LOTS IN Grand View Terrace, close to car lines and new car shops; prices $500, easy terms. Best investment on the market. Will double in a year. Buy one.
I. H. PRESTON, 608 Laughlin Bldg. 10

FOR SALE — BERKELEY TRACT, CLOSest-in lots in the city, only 12 minutes from Sixth and Main, on Edendale car, and just think $600 and up. BUTTERBAUGH REALTY CO., sole agents, 327 Grosse Bldg., Sixth and Spring. Tel. Main 961.

FOR SALE—$615 WILL BUY MY LOT ON 61st st., between Moneta ave. and Figueroa, if sold this week will take part cash; other lots are selling for $675 and $700. Address R. F. BELGER, 912 W. Sixth st., or 'Phone Main 5306. 8

FOR SALE—
Buy on Vernon. We have the cheapest lot on this splendid through street, between Figueroa and Grand avenue car line.
CHAS. F. PATTERSON & CO., 415 Union Trust Bldg. Main 3060, Home F4287. 7

FOR SALE—
PICO HEIGHTS.
Finest west front lot on 5th ave. First block south of Pico; open for an offer.
CHAS. F. PATTERSON & CO., 415 Union Trust Bldg. Main 3060, Home F4287. 7

FOR SALE—OR EXCHANGE—WILL TAKE city real estate or any sort of good exchange, of same value, for sixty lots above Herman, close to Highland Park. 604 GROSSE BLDG. 7

FOR SALE—
$1800 NET; EASY TERMS.
50x114, Oxford ave., between 16th and Washington, worth $2100.
HOME BUILDING CO., Sole Agents,
18 Phones West 32, Home 21245.

FOR SALE—CHOICE LOTS IN LA MOYNE Terraces, adjoining Mount Washington, close to car line; prices $500 up, easy terms. Building restrictions. Buy one today.
I. H. PRESTON, 608 Laughlin Bldg. 10

FOR SALE — CLOSE-IN MAPLE AVENUE lots; cheapest corner on street; fine for double house or apartments; choice 29th st. lots, terms right; investigate for yourself. NILES, owner, Washington and Maple.

FOR SALE — CLOSE-IN LOT, 50x120, WITH good barn on rear, Burlington ave., near First st., only $1650. BUTTERBAUGH REALTY CO., sole agents, 327 Grosse Bldg. Tel. Main 961.

FOR SALE—2 LOVELY LOTS, READY TO build on, 40x125, 54th, between Main and Moneta and 66th, near Main; small payment, balance $10 per month. Call 317 E. 25TH ST. 8

FOR SALE — FINEST RESIDENCE LOT in Boyle Heights; high restrictions; east front; bargain for cash or listed stock; terms if desired. Address OWNER, A, box 106, Times Office. 9

FOR SALE—BY OWNER, N.E. CORNER San Marino and Irolo sts., in the Wilshire district, 52x135, lays high and dry; elegant view; $1400 net cash; must have money. 611 W. SIXTH ST. Main 4595. 8

FOR SALE—$1300 TAKES 50x147 FT. CORner to alley, near Vermont, close to car, 5c fare; must be sold this week; terms, commission to agent. Call 1067 S. FLOWER. 7

FOR SALE — $850, ELEGANT LOT ON 58TH near Figueroa, large walnut trees, $15 monthly. T. WIESENDANGER, 317 Merchants' Trust Co. Bldg.

FOR SALE—MY LOT, 40x141, TWO BLOCKS west Normandie, 41st st., $850; $100 down, balance $10 monthly. Phone W1982. Call 1902 W. 41ST. 7

FOR SALE — FINE RESIDENCE LOT ON Bonnie Brae st. at a sacrifice for cash. F. W. STOVER, 1134 E. 12th st. 10

FOR SALE—CHOICE LOTS IN WILSHIRE BOULEVARD DISTRICT. Cheap. No Agents. Phone mornings ... 11

FOR SALE—
City Lots and Lands.

FOR SALE—
30 PER CENT. DISCOUNT.
FOR TWO LOTS IN
SHORT LINE TRACT.
To purchasers who will build at once, one lot each to 2 persons at half price. Very choice, in very fine location, only 15 minutes from business center. Huntington blvd., to be made at once, the finest drive in this county.
BIG LOTS,
$400 AND UP.
BIG PROFITS
will be made by early purchasers in this splendid, close-in property.
Street work now in progress. Best of cement walks, curbs, oiled streets, building restrictions.
Call for free tickets.
PAUL H. BLADES CO.,
115 HENNE BLDG.,
122 W. THIRD ST.

FOR SALE—
Now I'm sure you want to make good this year, and the way to do it is to buy real estate now.
Any bank will pay you 4 per cent., but you can't live on that. Most all great fortunes are made in real estate and never were such opportunities offered as Los Angeles realty offers today.
1907 will eclipse all previous years. Buy of somebody, but buy now.
VERMONT AVENUE VILLA TRACT
Is a money-making investment for you to investigate. Located in the growing Southwest with high-class improvements included in the price of lots and good car service.
$800 AND UP.
1-4 CASH. BALANCE TERMS.
Vermont Avenue frontage is being picked up at half what it'll be worth in 1908.
I have a fine New Year's gift for some one who'll build this month.
F. W. BLAKE, Tract Agent,
Office, Corner 4th and Vermont Avenues.
Get maps, information and free transportation tickets at my office.
WARREN F. McGRATH, Manager of Tract for STRONG & DICKINSON, Northwest corner Second and Broadway.
Phones—Exchange 366, Main 1272. 13

FOR SALE—
WHERE ARE YOU SAFE?
"You're safe at Firth's."
All my clients make money. My prices are lower. My selections are better. My lots are larger. My improvements are higher grade. My terms are easier. I buy in the most popular sections and I plat for quick sales and small profits. My lots in Figueroa Boulevard at $500 are worth $750 today. My lots in Athen Heights at $375 are worth $550, measured by values of adjacent property. When you buy of me you get prices so low that you are assured a good profit. Let me give you free tickets to go and see some of my lots in the southwest.
"You're safe at Firth's."
EMIL FIRTH (OWNER),
319 W. 4th st., bet. Broadway and Hill st.
Home A8105. Main 2848.

FOR SALE—
RICH GARDEN SOIL
ON ELECTRIC LINE
WITH ABUNDANCE OF WATER
PIPED TO EACH HALF ACRE.
HALF ACRES $250.
$10 PER MONTH.
GOOD STREET IMPROVEMENTS.
STORE AND POSTOFFICE.
CHURCH AND SCHOOL.
30 MEN WANTED TO WORK
IN NEW FACTORY.
SPECIAL INDUCEMENTS.
UNTIL JANUARY 15.
FREE TICKETS.
E. L. HOPPER & SON, 404 LAUGHLIN BLDG. A1861. MAIN 244. 7

FOR SALE—
LOOK HERE!
DO
YOU
REALLY
WANT A
SNAP?
2 lots, 50x150 each, Lincolnian Heights, overlooking city; unsurpassed mountain view, $1500 each. Want any more for your money?
Main 137, MAIN REALTY CO.,
F8336. 310 Severance Bldg.

FOR SALE— —FOR SALE
Three lots in the South Arlington Heights tract, near Fifth avenue.
I can give you a good bargain on this. These are large lots, 62x155 feet.
KUHN, with
JOS. R. LOFTUS,
Member L.A.R.B.,
527-8-9 Citizens' Nat. Bank Bldg.,
Cor. Third and Main sts.
8 Both 'phones Main 6667, A6667.

FOR SALE—BARGAIN; LOT 50x185, ORIGinal Sunnyside, ½ block from car line, $350 cash. L. L. DAVIS, 943 Maple ave. 8

FOR SALE—$1350; SNAP IF TAKEN IMMEdiately; 60-foot corner, 29th and Arlington; terms. Address A, box 132, TIMES OFFICE.

FOR SALE—CHOICE LOTS IN WILSHIRE BOULEVARD DISTRICT, cheap; no agents. 'Phone mornings 52764. 10

FOR SALE — 2 LOTS; WATER IN; SMALL house, $1800; $1200 down. 364 W. 45TH ST. 12

FOR SALE—
Acreage for Subdivision.

FOR SALE—
I can offer for a few days, on terms, 70 acres or less, high and sightly, north of and adjoining ATHENS ON THE HILL. Water provisions all made. Ripe for subdivision. Best and lowest in price in new city limits. Two car lines; third building. See me.
WARREN F. M'GRATH, with
Strong & Dickinson N.W. cor. Second and
7 Broadway.

FOR SALE—
THE PALMS.
20-acre tract near The Palms for subdivision. The electric short line runs through the middle of this tract. Price $20,000 for quick sale. You can easily double your money this winter. Come and see me at once.
THOMAS S. WADSWORTH,
Main 932. 319-21 Douglas Bldg.
Home A9174. 7

$500 PER ACRE.
200 acres, S.W., on electric car line, ripe for subdivision, adjoining lands already subdivided and sold; a clear profit of $500 per acre here; lays high and sightly; fine soil; no land around near this price.
HEBER & COOPER,
7 111 S. Broadway.

FOR SALE — 10 ACRES, 1 BLOCK FROM Manchester, fronting on Main and Moneta; best proposition for subdivision in city; price $300 acre less than adjoining property; 5c car fare; $1150 acre; usual courtesies to agents. WELKER & GLOVER, 40th and Vermont. West 2692. 8

FOR SALE—THE BEST, CHEAPEST, CLOSE in subdivision property in Pomona, 8 acres, syndicate now forming; investors can double their money; not much cash down. Address for full particulars: J. A. FITCH, 371 W. 2nd st., Pomona, Cal. Both phones. 9

FOR SALE—
Business Property.

FOR SALE—
Best buy on 18th st., between Main and Hill, $2000 below market; can deliver for a few days.
E. E. WHITE & CO.,
1511 S. Main st.
Main 8430, Home B4744. 7

FOR SALE—
$2800—11th st., facing to streets, for apartments, $2850, 50x128.
A7886, YOUNG & ADAMS,
Broadway 2913. 304 S. Hill st. 12

FOR SALE—$30,000; ELEGANT CORNER, 100x151, income $160 month, only partly improved, close to 18th and Main, $8000 will swing it. Come today and talk with the OWNER, 430 Citizens' National Bank Bldg. 7

FOR SALE—$125 PER FOOT, FINE INDUStrial corner, about 1 block from new Santa Fe freight depot; property now rented for ... per month. J. H. GURMAN, 304 Mason Bldg.

FOR SALE—A FINE PIECE OF PROPERTY in the coming wholesale district; will sell ...

FOR SALE—
Business Property.

FOR SALE—
LOS ANGELES ST.
25 FEET.
BETWEEN 6TH AND 7TH STS.
THE NEW INTERURBAN DEPOT TO BE BUILT OPPOSITE THIS PROPERTY; 50,000 PEOPLE HANDLED DAILY. THIS WILL INSURE A LARGE INCREASE IN VALUES IN THIS BLOCK. WE CAN OFFER THIS PROPERTY AT A VERY GREAT BARGAIN. THE PRICE IS MUCH LOWER THAN ANY FRONTAGE IN THE BLOCK. THE PRICE AT WHICH YOU CAN OWN THIS IS MUCH BELOW THE MARKET VALUE. THIS HOLDS GOOD ONLY FOR A SHORT TIME.
O. A. VICKREY & CO.,
7 308 S. HILL ST.

FOR SALE—
SPECIAL BUY.
SPECIAL BUY.
WE OFFER THE S.W. CORNER
12TH AND MAPLE AVE.
AT A VERY ATTRACTIVE PRICE
AND EASY TERMS.
60x150 FEET TO 20-FOOT ALLEY.
THIS IS SOMETHING GOOD, INVESTIGATE IT. SEE MR. BROOKS,
F. E. ROBINSON & CO.,
224 PACIFIC ELECTRIC BLDG. 7

FOR SALE—
APARTMENT HOUSE SITES.
60x145 on Tenth st. near Union, fronts on two streets, $4500.
$2750—Corner on Bonnie Brae, 50x128.
$12,400—87x128, near Figueroa, on Ninth st. Close in sites are getting more valuable every day. There is not a better form of investment.
H. L. HARRIS, 310 Mason Operahouse. Home A3336.

FOR SALE—
Snap—UNION AVENUE SQUARE—Snap.
A FINE BUSINESS CENTER.
Lot 50x150, improved with good 6-room house. Adjoining lot is held at $12,000, and this lot will sell for $20,000 inside one year. We can deliver this week for $8000.
VERMONT AVE., NEAR WASHINGTON.
Corner 50x150, store, flat. Income $720.
Price $7500.
$3000—A safe buy.
Temple st.
4 flats, on lot 40x150.
Income $600—13 per cent.
Price $4750.
HEBER & COOPER,
111 S. Broadway. 7

FOR SALE—
ON
GRAND AVENUE.
GRAND AVENUE.
Well improved piece of income property, now paying fair interest on price asked, $25,000; $12,500 cash, $15,000 five years at 6 per cent. This will net 6 per cent. at present low rental; 2½-year lease, which can be increased at expiration of same, so as to net 10 per cent. This is an ideal proposition for a syndicate of ten persons at $1500 cash each to secure an assured interest income on investment, with an additional increase on property valuation. The lot is worth today $22,000; improvements could not be duplicated for less than $14,000. Address X, box 16, TIMES OFFICE. 7

FOR SALE—
I WILL SELL MY 60-FT. LOT ON BROADWAY FOR $1000 PER FOOT, WHICH IS LESS THAN IT IS INTRINSICALLY WORTH, PROVIDING I MAKE SALE WITHIN THE NEXT 30 DAYS. HALF CASH, BALANCE ON TIME.
THIS PROPERTY WITHIN ONE YEAR WILL PROBABLY BE READY SALE AT $2000 A FOOT.
ADDRESS THE OWNER, WILLIS GEO. EMERSON, 201-2 DELTA BLDG.

FOR SALE—
WAREHOUSE SITE.
We have a fine warehouse or factory site, located close in town, between 15th and 16th st. and Tennessee and Felicia sts., with the S. P. spur track running 203 feet on the south of property and 12-foot alley on the north.
Go down and see this. Signs on property.
Price $4000; terms.
ERNEST L. BOWEN CO.,
Sole agents,
604 Huntington Bldg.
Phones—Main 521. Home F7787. 12

FOR SALE—TWO OF THE BEST BUYS IN city, 50x165, on Grand ave., close in, and right in line, 60x165, on Hill near Third; cannot be surpassed for location and price, below market price, investigation will surprise you; these properties will sell for handsome profit in few months.
WESTERVELT, 222 Merchants' Trust Bldg. A3313. 7

FOR SALE—
$10,500—Ingraham st., 90 feet west of Kip st., 54x125 to alley, with 11-room house; fine apartment house site, and only one block from Seventh and Figueroa; would be cheap at $15,000. We have short option.
F. M. PHELPS & CO., 328-329-330 Douglas Blk. Both phones.

FOR SALE—A BARGAIN. CLOSE-IN INcome property, 24, furnished and rented for $135, and only one block from 7th and Central; one lot is 60x165; our price only $9000, $5000 cash. BUTTERBAUGH REALTY CO., 327 Grosse Bldg., 6th and Spring. Tel. Main 961.

FOR SALE—BY OWNER, A FINE BUSINESS block between 7th and 9th and Flower and Grand ave., paying 8 per cent. net income. Only good faith investors need inquire. Address X, box 89, TIMES OFFICE. 10

FOR SALE—LOT 50x... ON HILL ST., BEtween 8th and 10th near Hamburger's big store, I can certainly give you a bargain on this property; if you want to pick up $15,000 in the next few days, here is your chance. G. W. SKINNER, 514 Chamber of Commerce.

FOR SALE—
76 feet frontage on Central ave. at sacrifice price, fine business center, half cash, bargain.
E. H. COOPER,
23 Parmalee-Dohrmann Bldg., 444 S. Broadway.

FOR SALE—
Best bargain in business property in South Pasadena, 100 feet on Mission st., very choicest location; a rare bargain for a prompt buyer.
RICHARDS INVESTMENT CO.,
424 Byrne Bldg.
9 Third and Broadway. Home ...

FOR SALE—A BARGAIN ON W. 18TH ST., RIGHT NEAR MAIN, LOT 50x128½; GOOD 6-ROOM HOUSE, CLEAN SIDE OF STREET, $2000 BELOW MARKET; PRICE $8000. TERMS, PHONE BROADWAY 4166, OR MAIN 7030, OR CALL 114 W. 18TH ST. 9

FOR SALE—
Income Property.

FOR SALE—INCOME PROPERTY, 2110-2112 Vermont ave., 5-room and a 4-room bungalow; modern; income $40 a month; price ... terms.
A snap, 1126 W. 30th st.; price $6300, 9-room, 2-story residence, furnace, auto barn, modern, except hardwood floors; lot ... terms. See
Main 4043. F. C. BURRIS, Sole Agent,
15 416 O. T. Johnson Bldg.

FOR SALE—REALTY INVESTMENT THAT will pay income from $600 to $800 per month. $15,000 will handle the property. A. FRANKLIN, 407 Carolina st.

FOR SALE—BUSINESS INCOME CORNER, $10,000, income $1080 now; get this now. Phone A1066. OWNER. 8

FOR SALE—
Flats.

FOR SALE—A WELL FURNISHED 7-ROOM upper flat, rent reasonable, must sell this week, going to leave city. 1602 S. HILL. 8

CONTRACTORS—
And Builders.

WE BUILD 4-ROOM BUNGALOW, $800; 3 rooms, $175. Low bids on all classes of buildings, plans free. LEAVER-GUENTHART & CO., Inc., 207-8 Pacific Electric Bldg.

WE BUILD 4-ROOM BUNGALOWS FOR $255; 5-room, modern, $1200; our ... plans ... restrictions. HOPKINS & RASMUSSEN, South 4766 or South 3726. 7

CONTRACTORS, ARE YOU IN NEED OF A practical carpenter foreman, 20 years' experience in California building? If so, ring up SOUTH 3807.

WE FURNISH PLANS AND BUILD houses from ...

Classified Liners.

CONTRACTORS— And Builders.

WANTED—RESPONSIBLE BUILDERS TO ERECT A NUMBER OF MODERN COTTAGE RESIDENCES IN
STOCKTON'S
MOST HEALTHFUL AND BEAUTIFUL
RESIDENCE SECTION
—IN—
THE WESTLAKE PARK TRACT.
FOR
PLANS AND FULL PARTICULARS,
ADDRESS,
WESTLAKE PARK CO.,
326 EAST MAIN ST.,
STOCKTON, CAL.,
—OR—
J. E. HARRELL, HOTEL ANGELUS
L. A.

FOR SALE— Hotels and Lodging-houses.

FOR SALE—
8 rooms, very convenient, clearing $30, $400.
8-room boarding-house, clearing $50, $650.
10 rooms, beautifully located, nicely furnished and paying well, $800.
11 rooms, elegant new furniture, large lot, with barn, trees and flowers, close in, rent $40, $800.
11 rooms, near Court house, rent $26, clears $50, $700.
12 rooms on Bunker Hill, very complete, $900.
15 rooms on S. Grand ave., close in, long lease, $750.
16 rooms on the hill, very nice location, $950.
18 rooms near Courthouse, all on one floor, pays as well in summer as winter, $900.
19 rooms south of First st., elegantly furnished, clearing $400 to $500 a month, $1600 cash will handle.
19 rooms, Broadway, transient, rent $75, making fine income, for $1200.
22 rooms on the hill, low rent, long lease, $1250.
22 rooms, east of Main, newly and nicely furnished and paying well, $1600; good terms.
24 rooms, Spring st., low rent, long lease, paying well, $2000.
31 rooms, transient locality, rent $100, long lease, clearing $200 a month, $1800.
32 rooms, Pasadena, rent $75, clears over $200 a month the year round, $1200; easy terms.
34 rooms, facing Arcade Depot, rent $100, 3 years' lease, house always full, $2500; terms.
40 rooms, New High st., beautifully furnished, clears over $300 a month, $3750.
40-room men's house, 3 years' lease, $2000.
42 rooms, offices, transient and permanent, centrally located on Spring st., $2750, half cash.
46 rooms, newly furnished, all outside rooms and all full; low rent, long lease, and clears over $300 a month, for $3800; good terms.
70 rooms, finely located, rent $1 a room, clears over $500 a month, for $4000; $2000 cash.
NOBLE, with HARRIS & JONES,
7 123 S. Broadway.

FOR SALE—THERE ARE NO DOUBT PEOPLE who would like to buy a nice, new, modern hotel in California, surrounded by orange, lemon and other fruit trees, as well as roses and other flowers. I have just such a place for sale at a bargain. It is less than 40 miles from Los Angeles on the 3 great lines of railroads, leaving that city. Good lines of railroads, leaving that city. A beautiful, paying property. Any one wanting such a place, having $10,000 or $12,000 and meaning business, I will give full particulars and price regarding same on inquiry. Address D, THE MICHIGAN, 218 Winston st., city.

FOR SALE—
20-room family hotel in the Westlake district; this is well located near Westlake Park, and can be sold very cheap. It will pay you to look this up.
45-room apartment house in 3 and 3-room suites; hot and cold water, furnace heat; all large rooms, wide hall; location, Figueroa st.; this place has a long lease. $1200 cash will handle this. It must be sold.
G. W. SKINNER, 515 Chamber of Commerce. Home phone 2733, Sunset Main 4105. 8

FOR SALE—
HOTEL AND ORANGE GROVE.
HOTEL AND ORANGE GROVE.
An elegant 30-room hotel with 20 acres of full-bearing orange trees, yielding handsome income; on Pacific Electric car line; one of the loveliest spots in Southern California, a few miles from Los Angeles; price $32,500, half cash; hotel may be filled all the year around.
R. E. IBBETSON & CO.,
306-310 L. A. Trust Bldg.,
Second and Spring sts.

FOR SALE—
ROOMING-HOUSES.
$2250—26 rooms, newly furnished, 3-year lease; rent $57.
$[illegible]—[illegible] rooms, new, up-to-date apartment; private baths, etc.; a bargain; close in.
$[illegible]—[illegible] rooms, fine location; rent $150; lease; a good corner building.
$[illegible]—[illegible] rooms, modern, new house.
7 HEBER & COOPER, 241 S. Broadway.

FOR SALE—
Hotels, rooming-houses and apartment houses on terms to suit purchaser; big, little, old and young, any size and at most any price; new houses to lease unfurnished; city and country hotels sold and exchanged; money loaned to purchasers on any place we sell; established in Los Angeles, June, 1894. No other business.
J. H. RICHARDS HOTEL BROKERS CO.,
321 Laughlin Bldg.

FOR SALE—
No commission paid by any one.
Buy—Sell—Exchange your property on the exchange.
You deal directly with the owners.
No agent—no commission.
New method—come in and see.
LOS ANGELES REAL ESTATE EXCHANGE,
414½ S. Broadway,
Opp. Broadway Dept. Store.
Phone, Bwy. 3517, F4179. 8

FOR SALE—
$4500—[illegible] rooms, N. Main, long lease.
$[illegible]—14 rooms, N. Main; lease.
$[illegible]—[illegible] rooms, E. First st.; long lease.
$[illegible]—[illegible] rooms, E. First st.; long lease.
$[illegible]—[illegible] rooms, San Julian st.
ENRIGHT & TWOMBLY, 105 S. Broadway.
Phone 3321. 7

FOR SALE — A GENUINE BARGAIN AT $1750, cash or part down, furnished rooming-house, rooms all let to best class business men, near Central Park and new Auditorium, close in, never clears less than $100 above expenses, well furnished. See PHOENIX, 202 Grant Bldg. 8

FOR SALE—OR RENT, 231 NEW HIGH ST., BIG MONEY EARNER FOR RIGHT PARTY; WILL EARN ITS COST IN SIX MONTHS. INQUIRE 125 TEMPLE ST. 8

FOR SALE—30 ROOMS ON BROADWAY, 1½ years' lease; rent $120; only $1600. You can pay $1000 cash. 27 rooms, corner, on Hill st. Cheap rent, with lease, only $1900. Well furnished; part cash. J. E. TETLOW, 434 South Hill st. 7

FOR SALE—FURNITURE AND LEASE OF a 20-room rooming-house and boarding-house; house doing good business; rent $40 per month, if cash is paid; will sell reasonable, as desires to leave city. Call 764 LAMAR ST. for East 6th. Take Eastlake car.

FOR SALE—HOTEL, 45 ROOMS, OPPOSITE postoffice, clean, full, well furnished, piano, nets $300 monthly, rent $250, 3 year lease, $5000, will exchange for city property. 647 S. GRAND AVE. 10

FOR SALE — APARTMENT HOUSE, 35 rooms, completely furnished; reasonable rent; lease; cheap for $2300; located in best close-in district. Address GG, box 83, TIMES OFFICE. 7

FOR SALE — NEWLY FURNISHED ROOMING-house; 9 rooms, 2 years' lease; near Arcade Depot. 503 RUTH AVE. Phone F3260. 13

FOR SALE—THE FURNITURE OF A 14-room house, close in, always full of best people; long lease and money-maker. WAGGONER REALTY CO., 302 Grant Bldg. 8

FOR SALE—FOR ROOMING-HOUSES, 7 TO 60 rooms, in good close-in locations and at right prices, see J. G. FLEENOR CO., 119½ E. Spring, suite 14-15. Phone Main 1969. 7

FOR SALE—A SMALL ROOMING-HOUSE of six rooms and bath, beautifully furnished; rent $25; two rooms pay rent. 1356 S. GRAND AVE. near Pico st. 8

FOR SALE— Country Property.

FOR SALE—30 ACRES OF GOOD SANDY loam, down Santa Ana way, part in alfalfa and other crops; 15-H.P. Fairbanks engine, throws 150 inches of water from 2 artesian wells, house and barn; good dairy or alfalfa ranch; (might sell part;) price for all $3000; part cash.
Home A2350. CUTLER & COMPTON,
Main 4200 417 Fay Bldg.

FOR SALE— Country Property.

FOR SALE—
NEWPORT
HEIGHTS
ACREAGE.
What is known as Newport Heights lies directly back of Newport Bay, and is 70 feet above sea level at the lowest point. The land lies beautifully. The view of ocean and mountain scenery is unsurpassed.
Newport is 38 miles from Los Angeles, 20 miles down the coast from Long Beach, and is reached by the Southern Pacific steam and Pacific Electric railroads.
Considering soil, water for irrigation and domestic purposes, commanding location and shipping facilities, this is the cheapest acreage in Southern California. The land is A-1 and will raise almost anything.
We have fixed a price on this acreage which will allow the seller a moderate profit and at the same time permit the buyer to make off the land a good rate of interest on the purchase price.
This is an unusual opportunity to secure acreage from first hands on very easy terms. Price for 5 acres $1500. Terms, 1-4 of purchase price, namely, $250 cash, balance 6, 12, 18 and 24 months. 6 per cent. interest on deferred payments.
This property is going very fast and we would advise any who desire to secure one of these blocks to take the matter up with us at once and arrange to see it.
THE TOWNSEND-DAYMAN INVESTMENT CO., OWNERS.
Offices, 400 Pacific Electric Bldg., Los Angeles. Los Angeles telephones—Home F2129, Sunset Main 2140.
Thirty-sixth street, Newport Beach.
125 East First st., Long Beach.
Offices closed Sunday.

FOR SALE—
1032 ACRES, $40 PER ACRE.
Don't pay $350 to $400 an acre for farming land, when you can buy as good land for $40; this tract is all level, now farmed to grain; 600 acres consists of sediment chocolate soil, balance a black loam.
POSITIVELY FREE FROM HARDPAN and alkali, $6000 worth of improvements, land adapted to all kinds of fruit and nuts, grain or alfalfa, water can be had at a depth of 16 ft.; an ideal tract to subdivide and colonize or to keep as a whole for any kind of farming, adjoins the town of Whitton on the Santa Fe R.R., 10 miles south of Merced, Cal., well worth $75 per acre, terms 1-3 cash, balance 1, 2, 3 years, might consider clear Los Angeles property up to $15,000.
ANOTHER LARGE TRACT OF 2200 ACRES, ONLY $22.50 PER ACRE; 1000 acres under the plow; 800 acres more can easily be plowed with a gang plow; the average barley crops on this tract are 14 to 18 sacks per acre; fenced, into 4 different departments, well watered, an ideal proposition for grain or stock raising, 5 miles from railroad station, Merced county; terms 1-3 cash, balance easy terms.
HOLT & BELL, 311 O'Farrell st., San Francisco, Cal.

FOR SALE—
SMALL RANCHES,
20 to 100 acres or more.
Rich delta land in the
LAGUNA DE TACHE GRANT,
along the Kings River, in
Kings and Fresno Counties.
KINGS RIVER WATER RIGHTS
WITH EVERY ACRE.
General farming, dairying,
hog raising, alfalfa, fruit,
Table, wine and raisin grapes.
2000 settlers now living on the grant.
Raw land $30 the acre.
Your choice of 8000 acres.
Land in grain $35 the acre.
INCLUDING THE CROP.
It costs you nothing to talk
with us before you buy.
Send for new folder, mailed
Free on application, or call on
NARES & SAUNDERS,
123 S. BROADWAY.

FOR SALE—
LAWNDALE ACRES ON
REDONDO ELECTRIC.
HALF ACRES $250.
$10 PER MONTH.
RICH SOIL, PURE WATER.
CHURCH, SCHOOL, FACTORY.
10 GOOD MEN WANTED TO WORK IN FACTORY AND MAKE THEIR HOMES AT LAWNDALE.
FREE TICKETS.
SPECIAL INDUCEMENTS.
UNTIL JANUARY 15.
E. L. HOPPER & SON, 404 LAUGHLIN BLDG. HOME A1361, MAIN 244. 7

FOR SALE—
—THE PALMS—
ONE-HALF ACRE PLOTS.
20 minutes from Fourth and Broadway, frequent car service on the Venice Short Line. Splendid soil and water, city improvements. The Palms is growing by leaps and bounds. These ½ acres are the best and the cheapest in this lovely suburb; prices will be raised January 15. You can buy on easy terms. Think of it, $1000 will buy you a small farm of ½-acre right in the line of growth of Los Angeles. Come quick.
THOMAS S. WADSWORTH,
Main 932. 219-21 Douglas Bldg.
Home A3174.
Or at the office on tract, Seventh st., Palms. 7

FOR SALE — COLORADO'S FRANKS DO not scare intelligent, wide-awake buyers, they know this is real bargain time in the famous Coachella Valley; we offer fine land with fuel and water for only $25 an acre up, that will be worth $1000 when in bearing grapes in May and June; go with me Tuesday's excursion. L. C. PFAFFENBERGER, 1437 Pleasant ave., Los Angeles, Cal. Phone Boyle 87, and I will call. Or write O. C. EBERHART, Thermal, Cal.

FOR SALE—
SAN LUIS OBISPO.
On the coast line of the Southern Pacific Railroad, between San Francisco and Los Angeles. Perfect climate. Stock, grain and orchard lands for sale at low prices. No irrigation required. Ideal conditions for small farms. Rich in minerals. For complete information and illustrated matter, address CHAMBER OF COMMERCE, San Luis Obispo, Cal.

FOR SALE—
SEE
HERE.
The finest vineyard, orchard and alfalfa land, $32.50 an acre in Wasco colony, now forming. Magnificent water supply. Call or write at once.
CALIFORNIA HOME EXTENSION ASSOCIATION, Chamber of Commerce Bldg., Los Angeles, Cal.

FOR SALE — I WANT EQUITIES; WILL sell or exchange 60 acres A-1 irrigated fruit land, near large town, San Joaquin Valley in 10, 20-acre tracts, clear, for Los Angeles equities; if you can't meet your payments, let me worry about it; land actually returns from $100 to $200 per acre third year after planting. Nuf ced; investigate. J. GRANT KLINE, Sanger, Cal. 8

FOR SALE—20 ACRES, 10 IN WALNUTS, 3 apricots and small variety for home use; abundance of water, house, etc.; might exchange for unimproved close in; price $10,000; terms.
Main 4200. CUTLER & COMPTON,
Home A2350. 417 Fay Bldg.

FOR SALE—
Nearly 15 acres of splendid proven walnut land, three acres bearing walnuts, good water, 1½ miles from school, church, postoffice, etc.; $1500 if taken quick.
CENTRAL COAST LAND & INV'ST CO.,
13 San Luis Obispo, Cal.

FOR SALE — 46 ACRES LEVEL SANDY loam, best walnut and chili pepper land in Southern California; near Fullerton; 100 inches of water free; railroad fronting the tract and electric line in near future. For particulars address OWNER, 206 Stimson Blk., L. A. 13

FOR SALE—
CALIFORNIA LANDS.
Orchard farms and stock ranches, largest list in State. Address C. P. M'LEOD & CO., 22nd and Mission sts., San Francisco.

FOR SALE—
One of the best improved 160-acre ranches in Owens River Valley. Further information, write Owner, J. A. KIPP, Independence, Inyo Co., Cal.

FOR SALE—RANCHES AND LANDS.
We have some excellent ranches for sale in various near-by localities; also lands in large tracts. WISLER, MOORE & CO., 330 S. Hill st. 7

FOR SALE—TULARE COUNTY LANDS.
Get in on the ground floor while lands are cheap; 2 sections for sale; $10 per acre. RICHARDSON LAND CO., Tulare, Cal.

FOR SALE—HALF PRICE, 160 ACRES OF fine land, only ¼ mile from good town, water piped to land, only $50 acre. Address W, box 146, TIMES OFFICE. 7

FOR SALE — 77½ ACRES GROWING ALFALFA, near Turlock; pay for itself in 2 years; terms; investigate. BOX 85, Turlock, Cal. 20

FOR SALE—SODA FOUNTAIN, CHEAP. 133 E. FOURTH ST. 8

Lake County.

FOR SALE—
60,000 PEOPLE GO INTO LAKE COUNTY, pleasuring, every summer. Thousands are going now for homes. By the new trolly line it will be but two hours or such a matter from San Francisco. The influx later will be immense. Improvements in the county—the wonderful 24-mile auto speedway around Clear Lake, the big power plant at the foot of the Lake, the railroads and a dozen other things—will together give employment to thousands of people this current year. Lakeport will be an extremely lively little city.
BUSINESS OPPORTUNITIES.
It happens just now that one of the two leading hotels in Lakeport—a fine three-story brick, well situated, splendidly equipped, leased till March 1st—has to be sold by the HOME REALTY CO. of Lakeport. It is a rare chance for somebody with hotel experience.
The same company has also for sale a well equipped lumber yard and planing mill, the only one in Lakeport.
Also a boating business, established 20 years and paying handsomely. Owner retiring from business.
Easy terms can be arranged on any of these. For quick information about them, or any other Lake County property, apply to S. R. HENDERSON, 703 Trust Bldg., Los Angeles.

FOR SALE— Country Property.

SANTA CRUZ, CAL.
FOR SALE—WRITE AT ONCE FOR FREE copy of Santa Cruz Times; list of real estate snaps.

FOR SALE— Poultry Ranches.

FOR SALE—ONE ACRE NEAR SAN GABRIEL, good house, small; orange trees, water, near electric line; chicken corrals, only $1400, terms. RURAL REALTY CO., 215 Mercantile Place. 7

FOR SALE—ONE TO FIVE-ACRE TRACTS in Inglewood Poultry Colony tract, adjoining the MOST COMPLETE POULTRY RANCH in the West; this section is unsurpassed for poultry raising; terms easy. Apply to ANNA L. PINKERTON, 408 Chamber of Commerce Bldg.

FOR SALE— Suburban Property.

FOR SALE—
ONE-HALF TO FIVE ACRE LOTS,
ON ELECTRIC LINE,
25 MINUTES FROM CITY.
HALF ACRES $250.
$10 PER MONTH.
RICH GARDEN SOIL.
PURE WATER PIPED.
SCHOOL, STORE AND FACTORY,
IN OPERATION.
FREE TICKETS.
E. L. HOPPER & SON, 404 LAUGHLIN BLDG. HOME A1361. MAIN 244. 7

FOR SALE—
THE PALMS.
About 4 acres near The Palms, right on the electric car line. This tract is in full bearing walnuts, a splendid bargain for a home or small subdivision. You can make a handsome profit in this tract.
THOMAS S. WADSWORTH,
Main 932. 219-21 Douglas Bldg.
Home A3174. 7

FOR SALE—
HOTEL AND ORANGE GROVE.
HOTEL AND ORANGE GROVE.
An elegant 30-room hotel with 20 acres of full-bearing orange trees, yielding handsome income; on Pacific Electric car line; one of the loveliest spots in Southern California, a few miles from Los Angeles; price $32,500, half cash; hotel may be filled all the year around.
R. E. IBBETSON & CO.,
306-310 L. A. Trust Bldg.,
Second and Spring sts.

FOR SALE — 43½ ACRES SITUATED AT head of Marengo ave., Pasadena, ripe for subdivision, close to millionaire row of fine mansions, paved streets; the adjoining property along the south line long way is now being improved with new buildings, paved streets, small house, 4 rooms, 80-foot well, 40 feet of water, inexhaustible, a fine investment to hold or to subdivide; you who want to make money will do well to call on KUYKENDALL & HOPKINS, corner 4th and Broadway, 303 Mason Bldg., for particulars. The above property is cheap at $900 per acre, 1-3 cash.

FOR SALE—10-ACRE RANCH IN BURBANK, 4-room modern house, 5 acres in young walnuts, interset to strawberries, family orchard, barn, shop, sheds, horse and buggy, cow, chickens, all for $7000, $1000 cash, terms on balance.
20-acre ranch in Toluca, in bearing apricots, peaches, plums and prunes, 5-room modern house with enclosed screen porch and store room, one two-story tank-house, enclosed with 5000-gallon tank, 12-foot mill, small barn, all for $8000, half cash, terms on balance, might consider nice cottage in part exchange for either place. L. H. TAYLOR REALTY CO., 126 Stimson Bldg. Main 1932, 7226. 8

FOR SALE — 34 12-100 ACRES AT GLENDALE, half mile east of Verdugo store, on 6th st., half mile west of Eagle car line, 7-room house, barn, navel oranges, apricots clear title, a fine paying proposition either to hold or to improve; 36 shares water in Verdugo Water Co.; price $22,000, 1-2 cash. For particulars call on KUYKENDALL & HOPKINS, No. 303 Mason Bldg., corner 4th and Broadway.

FOR SALE—
SUBURBAN PROPERTY.
A fine 5-acre ranch, adapted to dairy or vegetable farming, abundance of water, house, and other improvements; or will sell in parcels of 10 or more acres. First house west of Hansen station, on the Santa Ana electric car line, or inquire at 619 GROSSE BLDG. 8

FOR SALE — AT PALMS, SMALL AND large acreage town lots, residences, leases, options, money-making purchases.
SEE JAMES F. WORD,
Fourth and Cypress Sts.; Palms.
Phones, Home 64, Main 3130. 7

FOR SALE—$2600, AT ALTADENA, TWO acres with neat 4-room cottage, chicken yards, etc., near car line; a splendid investment. L. M. PRATT & CO., 606 Laughlin Bldg., or Altadena office at end of car line.

FOR SALE—WILMINGTON.
See us for gilt-edged investments in close-in property in Wilmington.
SCHNEIDER BROS.,
619 Grosse Bldg.

GLENDALE.

FOR SALE—20 ACRES CHOICE FOR SUBDIVISION. Note this! Every piece of land bought in Glendale and sold in lots has resulted in quick profits to purchaser; available land for this purpose is scarce.
This 20 acres is not in the suburbs, but close to car line and very central. I can deliver ½ or the whole for $1300 per acre, if sold before my option expires. Come out and investigate this at once.
E. S. COMSTOCK, Glendale.
10 Phones—Home 233; Sunset 207.

FOR SALE — BEAUTIFUL FOOTHILL ranch of 45 acres at Glendale, $12,000, if you want a fine, country home that is also a good investment at half its value, buy this.
I. H. PRESTON, 608 Laughlin Bldg. 10

HOLLYWOOD.

FOR SALE—CHOICE LEVEL 50-FOOT LOTS, with cement curbs, cement sidewalks, graded and oiled streets, building restrictions; on and near Western ave., price $650 to $1000; terms $50 down, $10 monthly; to see this property take Colegrove car to our branch office on Western ave.
H. D. CANNE, Mgr. Branch Office, corner Western ave., and Colegrove car line.
CHAS. S. MANN,
14 225 W. Fourth st.

FOR SALE—MY FINE LOT ON ROSE ST., size 100x220 feet; big enough for a fine home with nice grounds, south front, one block from cars and same distance from Hollywood Hotel. Looking for a good homesite? This is it. Quick sale at right price. See me soon. A. E. BRUCE, 405 Douglas Bldg. 12

FOR SALE—I HAVE FOR SALE ON Franklin four lots, each 60x165, a beautiful corner and one the best buys in Hollywood. I can sell these lots under the market value if you take them this week.
G. W. SKINNER, 514 Chamber of Commerce.
Home A2753; Temple 379. 7

MONROVIA.

FOR SALE—
INVEST in SUBURBAN property. THE class of property eastern people look for in California.
ACREAGE for fine SUBDIVISION is scarce; GOOD residence lots in MONROVIA are in demand. Have for sale 30 ACRES, at an attractive figure.
18 ACRES full-bearing oranges, 3 ACRES olives, balance small trees.
CUT into LOTS this will double your money.
PRICE is RIGHT, PROPERTY'S right; see and be convinced.
MONROVIA is a MODEL, modern city.
EDWARD S. JERNEGAN, with
WILLIAM M. LANE CO., 505 O. T. JOHNSON BLDG.
Home A5917. Broadway 4818.
12 SOLE AGENT.

EAGLE ROCK.

FOR SALE—I HAVE SOME VERY ATTRACTIVE places of from one to thirty acres in the choicest residence section of Eagle Rock on car line. I make a specialty of large villa hill sites and park lots in Gates tract; for delightfulness of climate and beauty of locations those places are unsurpassed. Call at my office, 517 Merchants' Trust Bldg., and be shown Eagle Rock property.
J. A. GATES.
Telephones—Main 848, Home 2833—Office; Alta 3146, Home Glendale 547—Residence.

FOR SALE—
EAGLE ROCK HAS THE BEST BUILDING SITES ADJACENT TO LOS ANGELES.
WE CONTROL THE BEST THAT EAGLE ROCK HAS.
BOTH OF THESE STATEMENTS ARE TRUE—ALSO THE NEXT ONE:
"IT PAYS TO SEE US."
EDWARDS & WINTERS CO.,
329 S. HILL.
BRANCH OFFICE AT END OF EAGLE ROCK CAR LINE.

SOUTH PASADENA.

FOR SALE — IN SOUTH PASADENA, 5-room house with bath; east front; lot 50x150; street work done; 2 blocks from car line, near new High School; a bargain; $2750; think of it; will rent for $25 easily. Don't hesitate. W. A. GILLETTE, phones 468, South Pasadena. 10

FOR SALE — IN SOUTH PASADENA, EAST front, corner lot, 60x150; street work done; 2 blocks from Short Line, near new High School; price $750; be quick. See W. A. GILLETTE, phones 468, South Pasadena. 10

FOR SALE—IN ONEONTA PARK, SEVEN-room new and modern house; lot 100x175, terms. 1433 OAK ST. 9

FOR SALE— Suburban Property.

ALHAMBRA.

FOR SALE—
ALHAMBRA, THE GATEWAY TO THE SAN GABRIEL VALLEY, the place of BEAUTIFUL HOMES, LOVELY DRIVES and FINE OLD TREES.
The activity of the NEW YEAR has been very marked. The wise investors are coming this way. The inquiries of the last few days shows that SAN GABRIEL VALLEY property is in demand.
We have some beautiful homesites in our ARROYO COLLADO TRACT, consisting of ACRE-PIECES, facing toward the mountains, and very near to the car line. The location is good and will attract a high class of residences. Prices low and terms easy.
GARFIELD AVE. TRACT. Located near to the Pasadena city limits and in close range to OAK KNOLL, the choicest residence section of Southern California. The lots are choice and cannot be duplicated for location and desirability. Prices from $750 to $1000.
A good 5-room house close to the car line and with a large lot 90x360 feet, can be bought for $1100 cash.
A fine old house of 4 rooms, close in, for $1500; good lot with fruit and flowers; this is a good home proposition.
An 8-room house near to car line and new HIGH SCHOOL; you can have one or more lots as you wish; the price of this house with one lot is $2300, and is a bargain.
Choice acreage in the HUBBARD RANCH TRACT in parcels to suit. We have no hesitancy in saying that the soil on this tract is the finest to be found in the SAN GABRIEL VALLEY. The prices are as follows—½ acres $1300; 1 acres, $2400, etc. Come to Alhambra and let us show you.
BUTTERBAUGH REALTY CO.
First and Main sts., Alhambra.
L. A. Office, 227 Grosse Bldg., 5th and Spring.

PASADENA.

FOR SALE—
$3300—LOT 60x247, WITH NICE 6-ROOM COTTAGE, NEW AND MODERN, on high ground, in full bearing orange trees; No. 520 N. Mentor ave., Pasadena.
THOMAS S. WADSWORTH, Sole Agent,
Main 932. 219-21 Douglas Bldg.,
Home A3174. Third and Spring sts. 9

FOR SALE— Lemon and Orange Groves.

FOR SALE—
A MONEY MAKING RANCH OF FIFTY ACRES. Half oranges and remainder in lemons, walnuts and grapes, 2 wells, electric pump. Income on water is more than $1000. Could be increased to enormous profits. Large handsome residence and outbuildings; property all fenced; plenty of horses and working equipment. Located 25 miles northeast of Los Angeles, one mile from railway station. This magnificent property can be purchased for a great deal less than $500 per acre.
Country Department.
JONES & RYDER LAND CO.,
12 218 West Third st.

FOR SALE—$2200, HALF CASH, 5 ACRES full-bearing oranges at Corona, fair condition; good 5-room house and barn; excellent water right; also city water; six months' proper attention will put this in A-1 condition; this is the cheapest ranch in Southern California.
Also one of the finest 40-acre orange groves in Riverside, $750 per acre; will sell in 10-acre lots if desired; this property is well worth $1000 per acre; is in absolute perfect condition, with best water right; navels and Valencias, mainly 15 years old; terms 1-3 cash, balance one and two years; crop will easily take care of payments. J. S. EDDY, 3312 Monte Vista st., city.

FOR SALE—
A SACRIFICE.
A beautiful orange grove in the foothills near Glendora for $14,000; worth every bit of $20,000; owner most anxious to sell and you can get a real bargain.
R. E. IBBETSON & CO.,
306-310 L. A. Trust Bldg.,
Second and Spring sts.

FOR SALE—5-ACRE HOME AT POMONA, good house and barns, oranges and walnuts, very close in and desirable; price $5700 and if taken at once, will include $700 crop of oranges, 1-3 cash down, balance good time. J. A. FITCH, 271 W. 2nd st., Pomona, Cal. Both phones. 8

FOR SALE— Beach Property.

FOR SALE— FOR SALE—
A client must sell four lots at Long Beach in the American Avenue Tract. Lots 50x150, facing east. This is a snap. KUHN, with JOS. R. LOFTUS, Member Los Angeles Realty Board, 427-8-9 Cit. Nat. Bank Bldg., cor. 3rd and Main sts. Both Phones Main 6087, A4667. 8

WILMINGTON.

FOR SALE—
You cant make a mistake if you buy real estate now at Wilmington, the coming manufacturing site and seaport, before it becomes part of Greater Los Angeles. See SCHNEIDER BROS., 619 Grosse Bldg., corner Sixth and Spring.

FOR SALE—WE ARE EXPERTS ON VALUES at Wilmington property, to buy through us is to buy right. DORION YOUNG REALTY CO., 210 Mercantile Place.

SAN PEDRO.

FOR SALE—
BUY SAN PEDRO PROPERTY.
400 beautiful lots in Grand View tract, just placed on the market; streets all being graded; cement curb and water piped to every lot; building restriction $1500; lying in the southwestern part of San Pedro, and the grandest ocean view of any tract on the Pacific Coast; prices and terms reasonable; write for book on San Pedro. GEO. H. PECK & CO., 6th and Beacon st., San Pedro; 12 American ave., Long Beach; 202 Lankershim Bldg., Los Angeles.

FOR SALE—
BUY SAN PEDRO PROPERTY.
400 beautiful lots in Grand View tract, just placed on the market; streets all being graded; cement curb and water piped to every lot; building restriction $1500; lying in the southwestern part of San Pedro, and the grandest ocean view of any tract on the Pacific Coast; prices and terms reasonable; write for book on San Pedro. GEO. H. PECK & CO., 6th and Beacon st., San Pedro; 12 American ave., Long Beach; 202 Lankershim Bldg., Los Angeles.

FOR EXCHANGE— Real Estate.

FOR EXCHANGE—
$500 equity in 5-room cottage, corner lot, high location for small grocery.
7-room residence, $4500, on 48th; will take lot between Main and Figueroa, first payment, $40 month.
$1700 equity in 7-room residence, southwest, for large lot, up to $1200, $550 cash, balance mortgage, easy payments.
8-room residence, furnished, $5000, 80-foot lot, will take good lot, $1000, or smaller place, balance $35 month.
SALT LAKE REALTY CO.,
A1794. 418 O. T. Johnson Bldg.

FOR EXCHANGE—FOR SALE—WILL TAKE city real estate or any sort of good exchange, of same value, for sixty lots above Herman, close to Highland Park. Partly covered with oaks and native walnuts; beautiful view. A BIG BARGAIN. 601 GROSSE BLDG. Home 'Phone A4579. 13

FOR EXCHANGE — OR FOR SALE, A FINE Oregon stock ranch; give full description of yours and price, first letter. OWNER, box 145, Corona, Cal.
Los Angeles, a good income property in a good town of 2500 people in central Iowa, or a quarter section improved land in southwestern Minnesota. Address owner, G. A. Carney, Greene, Iowa. 7

FOR EXCHANGE—
1440 acres land, all in grain, crop brought $10,000 net 1906; will exchange for income or residence property in Los Angeles or adjacent towns, and assume.
BEALE & HOWE, Sole Agents,
301 Citizens' Nat. Bank Bldg.
Phone B8290, Main 2894.

FOR EXCHANGE — 7 GOOD NEW HOUSES close in, worth about $30,000; good rental proposition; close to car shops; will take half in good vacant lots or country property, balance easy terms.
I. H. PRESTON, 608 Laughlin Bldg. 10

FOR EXCHANGE — $1200; VERY STYLISH carriage team, beautiful brass-mounted carriage harness, single brass-mounted buggy harness; new 3-seated Park wagon, nearly new Moyer buggy for clear Wilshire blvd. or Western ave. lot. HOME E3638. 7

FOR EXCHANGE — 7-ROOM BRICK RESIDENCE, clear; Denver, Colo.; fine home; want property here or land near; will assume $1000. Address W. H. BULLOCK, 3707 Adair st., city. 7

FOR EXCHANGE—
Orange grove, 5 acres, Valencias, Sweets, Navels, city limits of Colton, $8000; third cash, or exchange for Los Angeles city. S. W. ALEXANDER, 131 W. Third, Los Angeles.

FOR EXCHANGE—
I make a specialty of exchanging real estate, particularly California for eastern.
Member L. A. C. W. CONWAY,
Realty Board. 304-5 Bradbury Bldg.

FOR EXCHANGE—I MATCH ANY TRADE, large or small, to farm or city property, in any State. J. A. KING, room 1, Lyon Bldg., Riverside, Cal.

FOR EXCHANGE—WE GIVE ATTENTION to real estate exchanges, and can handle your city or country property to advantage. DENNIS BROKERAGE CO., 228 Byrne Bldg.

FOR EXCHANGE—J. W. DONNELLY & CO. will sell or exchange your property quickly and advantageously. 325 Byrne Bldg., Third and Broadway. Main 2715. A3420. 9

FOR EXCHANGE— Real Estate.

FOR EXCHANGE—
Rooming-houses, from 10 to 60 rooms, for city and outside property, $800 to $5000.

60 acres near Chatsworth Park, in a variety of fruits, good house, barn, pumping plant and appurtenances, for city or near-by property, value $22,000.

9 acres in variety of fruit, on irrigating ditch in Santa Paula, with 5-room 2-story house, for city property, value $5000.

20 acres in Corona, navel, Valencia and sweet oranges, full bearing, 27 shares water stock, house and barn, for city lots or improved, value $14,000.

Relinquishment of 234 acres in Imperial Valley at $4 per acre, for city or near-by.

Relinquishment of 160 acres in artesian belt near Lancaster, together with a lease on 320 acres for 4 years, with good contract and half interest in 160 head of cattle; a good house to live in, good barns and all required implements; value in all $3500; will take city property and cash.

400 acres in Monterey county, redwood and grazing land, close to P.O., stage road and school, value $8000; will take a good business, rooming-house or anything in reason of that value.
NOBLE, with HARRIS & JONES,
7 123 S. Broadway.

FOR EXCHANGE—22 ACRES NEAR ANAHEIM, fine soil, good 16-inch well and pumping plant, 4-room house, barn, chicken houses and corrals, ½ acre blackberries, ¼ acre strawberries, 6 acres alfalfa, 3 acres peas, balance grain land; 1 horse and double harness, 1 wagon and all farming implements; lot of chickens and turkeys; the whole place goes for $6000, or $2500 cash and $3000 worth of good clear lots and easy terms on the balance. You'll have to hurry if you want this snap.
If this don't suit you we have others that will. Our specialty is ranches and we have them from 10 acres up to 50,000 acres at prices from $8 to $1000 per acre.
SOUTHERN PACIFIC LAND CO.,
SEVERANCE BLDG., 6th and Main.
Phones F3462. Main 5710.

FOR EXCHANGE—
$4200—On West Jefferson street, close in; modern 5-room cottage with lot 127x130, always rented; want cottage, Ocean Park as part payment.
$5000—Modern 6-room cottage, stable and large chicken runs, 30 bearing fruit trees, cement walks, lot 52x250; located on west side Vermont ave., about 350 feet north of Prospect ave. and Hollywood electric car line; 5-cent fare; clear and cash, or assume for close-in flats.
U. H. GOWEN & CO.,
Sole Agents,
8 304-306 Frost Bldg.

FOR EXCHANGE—
$5000 for the swellest family hotel in the Westlake district, every room rented, 3 years' lease. If you have real estate that is worth $5000, you can get this place.
$4000 for swell 45-room apartment house on the west side, rooms all rented. Owner wants good real estate.
$6000 for a Washington navel grove, trees 14 years old; good crop now on the trees. Owner wants income property, will assume.
G. W. SKINNER, 515 Chamber of Commerce. Home phone 2733, Sunset Main 4105.

FOR EXCHANGE—BEN WHITE WILL EXCHANGE your property. 304 BRYSON BLDG., 2nd and Spring. Member L.A.R.B.

FOR EXCHANGE—LEAHY & SON WILL exchange your property; large list, both city and country. 314-315 Severance Bldg.

FOR EXCHANGE — O. H. ANDERSON, 304 Bryson; sell or trade your property, including rooming-houses. Home A5072. Main 5796.

FOR EXCHANGE—WE CAN AND WILL exchange your property. BEAL & HOWE, 301 Citizens National Bank Bldg.

FOR SALE— Miscellaneous.

FOR SALE—
SEWING MACHINE SALE.
CLEANING HOUSE.
Now is the time. The New Home and Domestic Office, 544 S. Broadway.
THE PLACE.
To supply your sewing machine wants at little price. All new machines that are shop worn or damaged in shipping will be closed out at half price or less.
USED MACHINES
Of all the leading makes will be sold quick at from $5 to $10 each; all in good sewing order and will do good work for years.
All makes of machines repaired and adjusted and work guaranteed.
New machines of all the leading makes rented at $2 per month.
8 R. S. MOOREHEAD, 544 S. Broadway.

FOR SALE — NEW AND SECOND HAND furniture.
Roll-top desks and rugs, all prices.
DISSOLUTION SALE.
Cook stoves with and without water coil, steel ranges and gas ranges connected.
ALL BARGAINS.
We are overstocked, one partner is retiring from business and we positively
WILL SELL
Goods at a great reduction, including carpets, bedroom furniture, store fixtures, a good typewriter, several buggies and wagons and about everything appertaining to a good furniture store. L. C. SKEES, 907 S. Main. Both phones.

FOR SALE — INTEREST IN PARTICULAR lot of auto supplies that are selling steadily; will take $1500 to handle; investment and 60 per cent. profit guaranteed in 4 months; an unusual circumstance places this on the market, and it is a snap. Address W, box 128, TIMES OFFICE.

FOR SALE—500 [illegible] DAMAGED ROOFING, also tarred and rosin sized building papers at prices ranging from 25 cents to $1 per roll, must be sold. BUILDERS SUPPLY CO., 729 San Fernando st. 2642 Andrew st. 12

FOR SALE — BOILERS, ENGINES, GASOLINE engines, pumps, hoisting engines, wood and iron working machinery bought, sold, rented and exchanged. J. WHITE MACHINERY CO., 714 N. Alameda st.

FOR SALE — ON EASY PAYMENTS, BAR fixtures, new and second-hand billiard and pool tables, billiards and bowling supplies. We lead in cheap prices. BRUNSWICK-BALKE-COLLENDER, 221-3 E. Third st.

FOR SALE—STRAWBERRY PLANTS, NEW stock, Mammoth Brandy wine; special rates on large orders. COX & SMALLEY, R. F. D. No. 1, box 94, Los Angeles. Phone Glendale 181. 13

FOR SALE—5-HORSE POWER ELECTRIC motor in first-class running order, or will exchange for good young driving horse. Call or address PURITAS COFFEE AND TEA CO., 356 S. Los Angeles st. 8

FOR SALE — FOLDING BED, SANITARY couch and pad, gas range and a drop-head sewing machine. Phone Home [illegible]. 709 W. 7TH ST. 7

FOR SALE—A NATIONAL CASH REGISTER, 4-gallon nickel-plated coffee urn, both as good as new; cheap if taken at once. Call at 711½ CENTRAL AVE. 8

FOR SALE — OR RENT, SURVEYOR'S transit, highest grade, nearly new, bargain for some one. Address A, box 126, TIMES OFFICE. 7

FOR SALE—ONE ELEGANT SEALSKIN cape, cost $250; will sell for $125. Call or address 2104 NORWOOD, near St. James Park. 7

FOR SALE—A BARGAIN IN A LAUNDRY rig and route; if you have the cash, apply THE ROANOKE, Seventh and San Pedro sts. R. 21A. 7

FOR SALE—$50; CEMENT BLOCK MACHINES. See them and blocks of their make. 237 BAUCHET ST., Los Angeles. Foote. 8

FOR SALE—SAFES, NEW AND SECOND-hand. HERRING-HALL-MARVIN SAFE CO., 420 S. Los Angeles st.

FOR SALE—4 GOOD SECOND-HAND SAFES; must be sold. A. F. ANDERSON & CO., 212 N. Main st.

FOR SALE — WILEY B. ALLEN, $50 CONTEST certificate; good on purchase of piano. Call 1913 BROOKLYN AVE. 8

FOR SALE — CONFECTIONERY, ICE cream, doing good business, near 3 schools. 3413½ HOOVER. 12

FOR SALE—OR TRADE, VICTOR PHONOGRAPH; will trade for battery or coin. 331 S. JOHNSON ST. 7

FOR SALE — RESTAURANT TABLES, chairs and dishes. Address 512 W. SIXTH ST. 7

FOR SALE—LOT OF GENUINE GOVERNMENT military saddles, $8.50. 116 S. MAIN ST.

FOR SALE — 2 INVALID CHAIRS FOR renting. EAMES TRICYCLE CO., 327 S. Spr.

FOR SALE — MACNEAL & URBAN SAFES. 409 E. SECOND ST.

FOR SALE — A GOOD KITCHEN RANGE. 665 W. PROSPECT AVE., Hollywood. 8

FOR SALE—BILLIARD AND POOL TABLES cheap. 112 EAST THIRD, 2nd floor.

FOR SALE— Furniture.

FOR SALE—FURNITURE OF 7 ROOM UPPER flat, $500, must sell this week, going to leave city. 1032 S. HILL ST. 8

FOR SALE — FURNITURE OF 5-ROOM house, 1046 S. FIGUEROA ST.; bargain; rooms all rented. 7

FOR SALE—FURNITURE OF SIX-ROOM cottage, cheap rent; three rooms rented. Inquire any afternoon (except Sunday) from 1 till 5, 422 WALL ST. Ask for landlady.

FOR SALE—FURNITURE OF FIVE-ROOM flat, flat for rent. 1232 S. HILL ST. 11

FOR SALE—GAS RANGES, FOLDING BEDS, rugs and furniture, cheap. 737 S. Grand ave.

FOR SALE—FIXTURES IN LUNCH ROOM at 1242 E. SEVENTH. A bargain. 8

FOR SALE—FURNITURE OF FIVE-ROOM flat; flat for rent. 1232 S. HILL ST. 21

FOR SALE— Furniture.

FOR SALE—
DISSOLUTION SALE.
Having given up part of our floor space and one partner retiring from business
WE WILL SELL
all heavy goods, steel ranges, ice boxes, etc.,
AT A GREAT REDUCTION.
Gas ranges set up and guaranteed at less than half new price.
Bankrupt stock, new Garland ranges, roll-top desks, rugs and chairs very cheap, pillows, bedding, dressers and chiffoniers.
IRON BEDS.
Big stock, all colors and style, new and second-hand.
NEW AND SECOND-HAND FURNITURE.
L. C. SKEES, 907 S. Main. Both phones.

FOR SALE — WEATHERED OAK CHINA closet, Morris chair and combination bookcase, also leather Turkish rocker, suitable for home or office, 5-piece parlor set, 10-foot golden oak extension table, elegant Davenport bed and some body Brussels rugs. Phone Home 6683. 709 W. 7TH ST. 8

FOR SALE—STORAGE GOODS FOR SALE, cheap; dressers, commodes, iron beds, rockers, chairs, tables, dishes, restaurant table and cooking utensils, sewing machines, etc. RED FLAG FURNITURE STORE, 306 E. Ninth. Telephone Broadway 1466. 8

FOR SALE—NEW FURNITURE AND CARPETS of 7-room house, and house to rent, low rent; 10 minutes' walk from business center; good opportunity. 906 W. 7TH ST. 12

FOR SALE—FURNITURE OF 4-ROOM COTTAGE, practically new; having disposed of my house, must sell this furniture at once. WESTLAKE REALTY CO., 2202 W. Seventh st. 8

FOR SALE—BEAUTIFULLY NEWLY FURNISHED flat of 4 rooms, very cheap; party going east. See owner, 1344 S. HOPE ST., in mornings until 12. 7

FOR SALE—MUST SACRIFICE MY BEAUTIFUL newly furnished flat, leaving for the East at once; best offer takes it. 1131 MAPLE AVE. 11

FOR SALE—CHEAP, FURNITURE IN 10 rooms; elegant, hand carved, imported pieces; parties leaving for Europe; pays well for roomers. 313 S. OLIVE. 10

FOR SALE — FURNITURE, CARPETS, bookcase, rockers, chairs and other goods; must be sold immediately. 423 E. FIFTH ST. 10

FOR SALE—MATTRESSES AND COUCHES. Our own make; bargains in wardrobe-couches; also iron beds. 770 W. SEVENTH ST.

FOR SALE — 5-ROOM FURNITURE CHEAP, and flat for rent, reasonable. 1426 S. LOS ANGELES ST. Phone Main 7397. 9

FOR SALE — FURNITURE, FURNITURE; new stock, lowest cash prices. WHITE & AUCHMOODY, 719 E. Sixth st.

FOR SALE — FURNITURE OF 4-ROOMED cottage; will rent cottage cheap. 1716 NEW HAMPSHIRE ST. Take Washington car. 7

BUSINESS CHANCES— Miscellaneous.

EXCEPTIONALLY RARE CHANCE where party with reference can buy $1300 worth copper stock and be voted in to fill vacancy in the directorship and draw monthly salary from the Los Angeles office, $100 besides percentage for services. See PHOENIX, 202 Grant Bldg. 10

FOR SALE—MANUFACTURING BUSINESS, established over a third of a century, capitalized at $1,000,000, paid 14 per cent. 1905 and 18 per cent. 1906; will sell for $500,000, part cash, balance 5 years, 5 per cent.; bills receivable, $280,000; machinery, stock and material about $150,000; reason for selling old age. Address A, box 66, TIMES OFFICE. 8

INVESTIGATE IMMEDIATELY. DETAILS pertaining to syndicate now forming to subdivide a very choice piece of close in residence property, in San Francisco. Will consider amounts from $1000 up. Can demonstrate 200 per cent. profit. For full particulars address X, box 38, TIMES OFFICE.

FOR SALE — GROCERY STORE; ONE OF the best corners in town; no soliciting; cash trade; $35 daily trade; established for years; I have another business and must sell this store; the bottom price $1100 for stock and fixtures; worth $1500. Call at THE CAPITOL WINE & LIQUOR CO., 411 N. Main st. 8

FOR SALE — RESTAURANT, DELICACY store, ice cream parlor, soda fountain, combined; new fixtures; good location; fine trade; rent $35 per month; close in; other business interests reason for selling; this is no fake; price $1200, ¼ cash. WILLIAMS & PARSONS, 123 S. Broadway. 8

FOR SALE—$650, CIGAR STAND RIGHT IN the center of the city's growth, worth the money now, with a 5 years' lease; a cheap rent and chance to reap benefit of your work yourself. A few days only. V. S. DRAKE, 303 Grant Bldg. 7

$7500 BUYS FINE MEAT MARKET AND clean stock of groceries; good street; established trade guaranteed; also several wagons and horses; part real estate will be taken. Address X, box 150, TIMES OFFICE. 7

FOR SALE — INTEREST IN PARTICULAR lot of auto supplies that are selling steadily; will take $1500 to handle; investment and 60 per cent. profit guaranteed in 4 months; an unusual circumstance places this on the market, and it is a snap. Address W, box 128, TIMES OFFICE. 7

WANTED — ENERGETIC BUSINESS MAN with $5000 to invest in guaranteed 12 per cent. profit; paying business, with good salary. MERCHANTS' PROTECTIVE ASSOCIATION, Salt Lake City, Utah. 13

FOR SALE — BEST REAL ESTATE BUSINESS in the city, on prominent corner, for little money; living-rooms attached; must sell. Call at 308 CITIZENS' NAT. BANK BLDG. Phone A1709. 7

FOR SALE—HALF INTEREST IN CENTRALLY located cafe, seating 150 people, receipts $6000 monthly, rent $75 on lease, best location in city. See WALKER, 433 Grant Bldg.

PHOTOGRAPH SUPPLY BUSINESS AND gallery, paying fine. Town population 3000. $900 buys, will consider real estate or outside business of any sort. PHOTO STORE, Monrovia, Cal.

FOR SALE—CIGAR STAND IN BUSY LOCALITY, in front of fine barber shop and bath house; well established trade; will sell cheap, as I am leaving for Utah. Address X, box 165, TIMES OFFICE. 7

STOCK COMPANIES INCORPORATED.
If you have stocks or bonds for sale, let me try to sell them for you. GEORGE M. KELLOGG, Broker, 540 Ellicott Square, Buffalo. 11

FOR SALE—A GOOD PAYING SOUVENIR postal card and printing business. Finely situated on the best street in the city; price very reasonable. Two years' lease worth price asked. ROOM 223; 218 S. Broadway. 8

LAUNDRY ROUTE FOR SALE WITH FINE horse, wagon and harness; price $250; owner will teach you the route and business for one week. Call room 612, CITIZENS NATIONAL BANK BLDG., Third and Main sts. 7

FOR SALE—BAKERY IN SUBURBAN town, good paying business; making 300 loaves of bread, cakes and pies according. Address W, box 59, TIMES OFFICE. 7

FOR SALE—CIGA RSTAND, $375; A VERY desirable location in front of first-class barber shop, good paying proposition; has been conducted by present owner for past fourteen months; rent $15; lease; two months' rent paid. 127 N. BROADWAY. 7

A SMALL GROCERY, DOING A SPLENDID business; low rent; good location; this is on Central ave., close in, and is a good buy; price $425. J. G. FLEENOR CO., 119½ E. Spring. 7

IT'S FOR SALE—MY BUSINESS; A GOOD thing as an investment, only; or will pay a rustler $150 per month. Inquire 1024 MATEO ST. 7

$1 PER WEEK FOR 25 WEEKS WILL START your fortune in something you can see and know is good. STOREHEAT MFG. CO., 421 Chamber of Commerce. 13

IF YOU WANT TO BUY A SMALL RANCH, improved or unimproved, in Orange county, with plenty of water, see JACOB STERN, 408 Pacific Electric Bldg. Main 2794; F7735.

DRUG STORE FOR SALE, BY OWNER; close in, corner, long lease; very low rent; cash business. Price $2800. First-class store. Address W, box 140, TIMES OFFICE. 9

FOR SALE—A DESIRABLE GENT'S FURNISHING stock, good lease and business; small money will handle. WAGGONER REALTY CO., 302 Grant Bldg. 8

FOR SALE—A GOOD PAYING "TIMES" route; part cash. Apply W. CROP, 1250 Berendo st. Phone West 251. 7

LUNCH COUNTER BUSINESS, SELL HALF interest $1500, take $120 to $130 daily, cash; another feed 55 to 440 daily, sell half interest, $950; rare chance. See PHOENIX, 202 Grant Bldg. 8

FOR SALE — BEST MILLINERY AND ladies' art parlors in Pasadena, cause sickness. 129 E. COLORADO ST., Pasadena.

BUSINESS MEN, BE WISE; DON'T BUY new hat; have old remodeled like new, 50c up. Factory, 214 N. BROADWAY.

RESTAURANT, BUTCHER, OR DRUGGIST needed; good trade; stores $ 2, $30. corner 35th and Slauson. Apply BAKERY. 8

FOR SALE — AN 8-ROOM TRANSIENT house, 3 years' lease; will clear $150 per month; price only $400. 213 E. SECOND ST.

FOR SALE—ONE PEANUT AND POPCORN roaster, cheap. 2821 SAN PEDRO ST. Also store 2821 San Pedro st. 8

TAILOR SHOP, ESTABLISHED BUSINESS, under hotel, owner going East, cheap. GEO. CLEMENT, general delivery. 7

LAUNDRY SHARES, $1; BIG INCOME; bank references. Write P.O. box 2040, San Francisco.

FOR SALE — BLACKSMITH SHOP, FINE location. Address O, box 99, TIMES OFFICE.

FOR SALE—RESTAURANT, GOOD LOCATION, good business, cheap; must sell quick. 111½ E. SECOND ST. 8

FOR SALE—CHEAP, RESTAURANT; MUST be sold at once. 122 E. FIFTH ST. 8

NICE MEAT MARKET FOR SALE; SNAP. 2386 W. WASHINGTON. 7

BUSINESS C[HANCES—] Misc[ellaneous.]

A FACTORY MAKING [illegible] per; fitted up with [illegible] and having all the [illegible] and doing a very [illegible] bought for $600.

Confectionery and [illegible] their own stock [illegible] and clearing over [illegible]

Barber shop, [illegible] cigar stand [illegible] is very nearly [illegible]

Delicatessen and [illegible] nice business, and [illegible] owner has other [illegible] $450.

Delicatessen and [illegible] ness and clearing [illegible] business part of the [illegible]

Elegant massage [illegible] ing parlors, with all [illegible] furniture for $450.

Grocery and bakery [illegible] city, doing a business [illegible] be sold on account of [illegible] voice about $1500.

Shoemaking shop [illegible] there can be a nice [illegible] NOBLE, with HA[RRIS & JONES] 7

J. E. TETLOW, [illegible]
Corner grocery, [illegible] tures, 3 living-rooms [illegible] trade, no delivery; [illegible]

5-chair barber shop [illegible] special bargain [illegible] established; part cash.

Candy and ice cream [illegible] good stock and [illegible] $750, part cash.

Fruit and produce [illegible] lease, clearing $100 [illegible] on; $1250; cash trade [illegible]

Fruit, cigar and [illegible] Restaurant, in heart of [illegible] gain; 3½ years' lease; [illegible] $2500; part cash.
7 J. E. TETLOW [illegible]

22 RESTAURANT [illegible] LIST; BEST IN CITY [illegible] TO $6000. Large [illegible] furnished, only $600 [illegible] class liquor license [illegible] downstairs first-class [illegible] investigate this; [illegible] rent, fine location [illegible] lease, $6000; lunch [illegible] er, center city, good [illegible] lunch counter, fine [illegible] money, $1200; also [illegible] ing, cheap rent; good [illegible] good bargains, cheap [illegible] only reasonable [illegible] no trouble to show. [illegible] E. Second st.

I WILL OFFER [illegible]
Band charter [illegible] suitable for savings [illegible] Capital $25,000 and [illegible] Make an offer.
Again
A trust company [illegible] A controlling interest [illegible] in Southern California [illegible] These are all guaranteed [illegible] any one who is looking [illegible] ness.
Address V, box 121, TI[MES OFFICE.]

BUSINESS CHANCE [illegible]
One of the very best [illegible] cerns, handling ladies' [illegible] Southern California [illegible] established and doing a [illegible] with big profits; $5000 [illegible] be made the coming [illegible] inspection. A few [illegible] handle it. If you have [illegible] business, investigate at [illegible] box 130, TIMES OFFICE.

FOR SALE—GROCERY [illegible] Pico, close in [illegible] present owner [illegible] with bars and [illegible] large counter, cash [illegible] voice.
A little dandy on [illegible] daily, cash; cheap rent [illegible] Z. T. GEORGE [illegible] CO., 125 Mercantile Place.

A GROCERY STORE [illegible] postoffice in connection [illegible] this is on good car [illegible] neighborhood; receipts [illegible] $50 a day; 5-year lease [illegible] month; 3 living-rooms [illegible] and delivery wagon [illegible] years; owner is [illegible] East and will sell cheap [illegible] J. G. FLEENOR CO. [illegible] 14-15. Main 1969.

WANTED — RELIABLE [illegible] tiring partner's interest [illegible] best paying cash [illegible] today, for the invest[ment] [illegible] has been established [illegible] more than $300 a [illegible] will give bank ref[erences] [illegible] books; short hours [illegible] not necessary, as one [illegible] business. Call ROOM [illegible] Bank Bldg., Third and [illegible]

GROCERY—
A first-class [illegible] large territory, no [illegible] lished connections; [illegible] ness man; price [illegible] wagons, fixtures [illegible]
Will take clear [illegible] 7

CIGAR STAND [illegible] parlor cafe [illegible] heart of city, and [illegible] $40 monthly, with [illegible] not necessary, [illegible] collect from barber [illegible] place cash $1200 to [illegible] Citizens' National [illegible] Main sts.

FOR SALE—[illegible] stock of general [illegible] lished, located [illegible] country, on [illegible] Angeles; will [illegible] cash, and rent [illegible] Address W, box [illegible]

[illegible] SUSWORTHY [illegible] and wanting [illegible] of the finest Los [illegible] experienced man [illegible] renting and handling [illegible] real estate is all [illegible] fire insurance; [illegible] Broadway, Go [illegible] 303 Grant Bldg.

I. D. BARNARD, [illegible] sell out your [illegible]

SWAPS— All Sorts.

FOR EXCHANGE [illegible] manufacturing [illegible] want city or country [illegible] city or country for [illegible] ing mercantile [illegible] tier for a partner [illegible] good selling Califor[nia] [illegible] CHAS. M. GREEN [illegible] Bldg. F9126, Broadway [illegible]

FOR EXCHANGE [illegible] offer for almost new [illegible] sell for $100 cash [illegible] cle, '06 model; cost [illegible] terms given. Address [illegible] FICE.

FOR EXCHANGE [illegible] change piano [illegible] clothes or bicycle [illegible] references. Address [illegible] FICE.

LIVE STOCK [FOR SALE—] Horses, Cattle, [Mules, Etc.]

FOR SALE—1 GOOD [illegible] dry horse, one good [illegible] driving or saddle [illegible] mare. 308 E. [illegible] way 2736.

FOR SALE—[illegible] true work horse [illegible] work harness [illegible] much work as a [illegible] TEMPLE ST.

FOR SALE—[illegible] young, sound [illegible] the city, both [illegible] 237 OCCIDENTAL [illegible]

FOR SALE—SIX [illegible] teams of [illegible] teams making [illegible] job goes with [illegible]

FOR SALE—[illegible] ery or ranch [illegible] years old, true [illegible] 2220 W. PICO.

FOR SALE—[illegible] fectly sound [illegible] to drive, true [illegible] 271. Call [illegible]

FOR SALE—[illegible] delivery [illegible] Call in rear of [illegible]

FOR SALE—[illegible] young [illegible] horses, also [illegible] SAN PEDRO [illegible]

FOR SALE—[illegible] buggy and [illegible] W. 38TH ST.

FOR SALE—[illegible] years old [illegible] pounds at [illegible]

FOR SALE—[illegible] stein, Jersey [illegible] and P. C. [illegible]

FOR SALE—[illegible] wagons [illegible] GELES.

FOR SALE—[illegible] Very stylish [illegible] Cleveland bay [illegible]

FOR SALE—[illegible] W. PICO [illegible]

Classified Liners.

LIVE STOCK FOR SALE—
Horses, Cattle, Mules, Etc.

TO LET AT AUCTION, 1 CARLOAD OF BROKEN HORSES AND MARES; 1 HEAD OF GOOD WORK MULES; SOME GOOD DRIVING AND SADDLE HORSES; WAGONS, HARNESS, BUGGIES; 20 HEAD OF YOUNG BURROS; ONE JERSEY BULL, 3 YEARS OLD. SALE TAKES PLACE THURSDAY, AT 2 O'CLOCK, AT 747 LYONS ST. ALSO AND MACY STS. EVERYTHING WILL BE SOLD. COME FROM SY YARDS IS AS REPRESENTED OR MONEY REFUNDED. WATKINS, AUCTIONEER.

J. E. TETLOW.

FOR SALE—CARLOAD OF FINE, just arrived from Utah, 1000 to 1200 lbs.; this stock is ready for service; also driving horses, and a SAN PEDRO HORSE AND 311 San Pedro st.

I WILL OFFER SUBJECT. Bank charter guaranteed suitable for savings and commercial bank. Capital $25,000 and up. Make an offer.

STOCK FOR SALE—
Birds, Dogs, Etc.

AT SACRIFICE, CHOICE young and old, coop and at half price. 229 E. AVE. 60.

FAIR PIGEONS (HOMER) young birds and in fine condition. P.O. Box 155, SAWTELLE. 12

LAYING HENS, MUST 239 N. HILL. Phone A3241.

STOCK WANTED—
Of Various Kinds.

WANTED. STABLES. PROPRIETOR. AND LIVERY. LOS ANGELES, CAL. FIRST-CLASS.

FOUND, STRAYED—
And Stolen.

BRACELET, NEW YEAR'S return to 1622 LINCOLN. Reward.

NIGHT, BLACK MARE finder phone Main. Reward $10.

STOLEN, CHILD'S reward $10 if WILTON PLACE.

ANGORA, FEMALE. 923 UNION. Phone

TO LOAN—
In Sums to Suit.

SWAPS—
All Sorts.

FOR EXCHANGE—

ON DIAMONDS, JEWELRY, contracts, etc., on furniture, without removal. Lowest rates, prompt. REED & CO., 142 S. Broadway.

on Los Angeles property. EDWARD C. HYANS, 40 Chamber of Commerce. 11

FOR EXCHANGE—

LIVE STOCK FOR SALE—
Horses, Cattle, Etc.

FOR SALE—1 GOOD driving horse.

FOR SALE—4 GOOD work horses, harness. BUTLER, Temple St.

FOR SALE—THE young, sound, gentle. CHERRY, 411 O. T. Johnson, OCCIDENTAL BLVD.

FOR SALE—SIX SPAN teams. MONEY ON DIAMONDS, rigs or anything.

FOR SALE—NICE BAY horse, W. PICO.

FOR SALE—GOOD delivery horse. 536 GERMAIN

FOR SALE—CHEAP, young, sound, horses. SAN PEDRO ST.

FOR SALE—GOOD buggy. W. 25TH ST.

FOR SALE—FAMILY

FOR SALE—BUGGY. GELES.

FOR SALE—Very stylish Cleveland bays.

FOR SALE—A W. PROSPECT

MONEY TO LOAN—
In Sums to Suit.

$500,000—TO LOAN— $500,000
QUICK LOANS ON REAL ESTATE.
WATSON, MONEY LENDER.
322-324-326 L. A. Trust Bldg.
Corner Second and Spring.
Short time loans or long term loans.
Loans on vacant or improved property.
I lend my own money, any sum desired.
Lowest rates of interest. No red tape.
BUILDING LOANS A SPECIALTY.
Property appraised day of application.
Loans made day of application.
Phone 2790. WATSON, 322 Trust Bldg.

$ $ $ $ $ $ $

Money Lender. WATSON, Money Lender.
322-324-326 L. A. Trust Bldg.
$200,000 TO LOAN. $200,000.
On chattels, furniture, personal property.
WATSON'S QUICK LOANS.
Generous loans on furniture, pianos, live stock, diamonds, real estate, contracts, personal property of any kinds.
PRIVATE OFFICE FOR LADIES.
All business strictly confidential.
Oldest chattel loan office in Los Angeles.
Property remains in your possession.
Fair treatment. Lowest rates.
Phone 2790. WATSON, 322 Trust Bldg.

$ $ $ $ $ $ $ 7

ARE YOU IN A BAD FIX?
If you are in need of money, want it right away and do not know where you are to get it, you are in a bad fix. No necessity, however, for your being in that position, as long as we are here. We will loan you the money you need from $10 up, on your FURNITURE, PIANO, HORSES, WAGONS or other personal property, without removing them from your possession.
We charge you a reasonable rate of interest and arrange the matter quickly and without publicity. Fair dealings, open and above board methods is our motto, every time; open 8 a.m. to 6 p.m.
FIDELITY LOAN CO.,
539 MASON BLDG.,
S.E. corner Fourth and Broadway.
'Phones F7411, Broadway 5171.

MONEY TO LOAN—NOURSE & CO., 202-204 L. A. Trust Bldg., make loans for short time secured by first or second mortgage on real estate, life insurance, policies, listed stocks, or any good security; loans may be repaid monthly if desired, each payment reducing the interest; we handle our own funds in making these loans, and can furnish money the day application is made.
WE BUY notes, mortgages, trust deeds, life insurance policies, real estate contracts and all kinds of commercial paper. NOURSE & CO., 202-204 L. A. Trust Bldg., Second and Spring sts. Both 'phones.

BUILDING LOANS MADE
AT 7 PER CENT. INTEREST.
Money loaned for 3 years for building bungalows and cottages.
Loan Department,
JONES & RYDER LAND CO.,
218 West Third street.

MONEY TO LOAN—
$50,000 TO LOAN ON GOOD INCOME PROPERTY IN SUMS OF NOT LESS THAN FROM $5000 TO $10,000.
SEE LOAN DEPARTMENT,
JONES & RYDER LAND CO.,
218 W. THIRD ST.

TO LOAN—SALARY LOANS.
NEW LOAN COMPANY JUST STARTED.
We maintain a private bank for salaried people, where you can borrow money on your personal note. Absolute privacy and courtesy extended to all. We employ no collectors to bother you at your work. You can either send or bring payments to our office. YOUR EMPLOYER NEVER KNOWS OF ANY TRANSACTIONS MADE WITH US.
THE STATE LOAN CO.,
612 GROSSE BLDG., cor. Sixth and Spring.
Open Mondays, Wednesdays and Saturdays till 8 p.m.

MONEY LOANED ON SALARIES.
RAILWAY
AND STREET-CAR EMPLOYEES
A SPECIALTY.
UNEQUALED RATES.
EASY PAYMENTS.
NO CHARGE FOR PAPERS.
NO INTEREST IN ADVANCE.
CONFIDENTIAL.
THE STAR LOAN & INVESTMENT CO.,
510 O. T. JOHNSON BLDG.

A SQUARE DEAL TO ALL.
"You can't do better. You can do worse."
MY OWN PERSONAL MONEY
to loan on furniture, pianos, diamonds, etc., low rates, easy payments to suit borrower.
B. C. M'DONALD,
Loans and Investments,
419 and 420 Citizens' Bank Bldg.,
Third and Main sts.
Home A5521. Main 2543.

MONEY TO LOAN—
LARGE OR SMALL AMOUNTS
AT CURRENT RATES.
WRIGHT & CALLENDER COMPANY,
MR. KOS,
MANAGER LOAN DEPARTMENT,
219 S. HILL STREET.

$1,000,000 TO LOAN ON REAL ESTATE
5 to 7 per cent. net interest.
No delays. No red tape. Any sum desired.
Large and small flat loans a specialty.
Building loans made.
Cash for mortgages and deeds of trust.
Bonds bought.
MATTHEWS & MATTHEWS,
505 Douglas Bldg., corner Third and Spring.

TO LOAN—PLENTY OF PRIVATE MONEY for 6 and 7 per cent. loans on real estate; we make building loans, draw all papers, and save trouble and time. EDWARD D. SILENT & CO., 216 W. Second st.

TO LOAN—
MONEY AT 7 PER CENT.
On improved and unimproved real estate, for 1, 2 or 3 years; prompt appraisements.
Loan Department,
JONES & RYDER LAND CO.,
218 West Third street.

TO LOAN—
MONEY AT 7 PER CENT.
On improved and unimproved real estate, for 1, 2 or 3 years; prompt appraisements.
Loan Department,
JONES & RYDER LAND CO.,
218 West Third st.

TO LOAN—MONEY LOANED TO SALARIED people just on your own name; no other security necessary; don't borrow until you see me, my system is the best for railroad men, clerks, book-keepers, street-car men, and all other employees; business strictly confidential. NEWTON, 708 O. T. Johnson Bldg.

$1,000,000 TO LOAN—
LOWEST RATES.
BUILDING LOANS A SPECIALTY.
APPLY TO R. G. LUNT,
140 S. BROADWAY,
HELLMAN BLOCK.

MONEY LOANED SALARIED PEOPLE and others without security; easy payments, largest business in 60 principal cities. TOLMAN, 430 Mason Bldg. Broadway and 4th.

MONEY LOANED ON DIAMONDS, WATCHES, jewelry. We loan you more money, less interest, hold your goods longer than any one. Tickets issued. LEE BROS. 505 S. Main.

TO LOAN—$25,000 ON HOUSEHOLD FURNITURE, pianos, any kind of personal property or collaterals. No delay. FIDELITY INVESTMENT CO., 323 Bullard Blk.

MONEY LOANED SALARIED PEOPLE without security, notes bought; loans on stocks, bonds and warrants. TRADERS' EXCHANGE. 222 Bryson Bldg. Phone Main 4870.

TO LOAN—MONEY.
$1000 or more on improved city property. ALLISON BARLOW, 213 S. Broadway. Phone Main 409, Home A5091.

WHY WORRY, SALARIED PEOPLE ACCOMMODATED on note, without indorser, no red tape, confidential, investigate. WEST COAST EXCHANGE, 419 Henne Bldg. 7

MONEY LOANED SALARIED PEOPLE AT lowest interest rates. W. J. RANKIN, 326 H. W. Hellman Bldg. Home phone 2653.

PRIVATE MONEY TO LOAN ON CITY INCOME property. M. L. CARTER, 345 Bradbury Bldg. Home A7318; Sunset Main 942. 12

R. W. POINDEXTER, 409 WILCOX BLDG., loans money on real estate, stocks and bonds. Building loans a specialty.

$1000 TO $50,000 TO LOAN ON GILT-EDGE inside improved property only. MARSHALL L. COOPER, The Hinman Hotel.

PRIVATE MONEY. NO RED TAPE; ANY amount on good security. M. M. DAVIDSON & SON, 204-6 Wilcox Bldg.

TO LOAN—ALVIN C. BRUCE, ROOM 708, Grosse Bldg. Loans made on diamonds, watches and jewelry.

SALARY LOANS—CONFIDENTIAL.
S. N. DUTCHER,
MERCHANTS TRUST CO. BLDG., ROOM 402.

TO LOAN—$5000 AT 7 PER CENT. ON IMPROVED real estate. HOME 23200. 8

TO LOAN—MONEY ON CITY OR COUNTRY property. A. M'CALL, 314 Bullard Blk.

MONEY TO LOAN—
In Sums to Suit.

MONEY TO LOAN AT LOW RATES, FOR building or on improved city property on a new definite contract plan. Number of payments limited to 111 months at $12 per month per $1000. Interest decreased each month. STATE MUTUAL B. & L. ASSOCIATION, 107 South Broadway.

TO LOAN—$9000.
I have $9000 to loan on close-in city property; am willing to loan seventy-five per cent. of the valuation, if property has an income of seven per cent. on its alleged valuation.
Phone 2790. WATSON, 322 Trust Bldg.

TO LOAN—$ $ $ $ $ $ $ $
Going to build?
Talk with WATSON.
I make straight building loans, generous ones, at lowest interest rates.
Phone 2790. WATSON, 322 Trust Bldg. 7

TO LOAN—PRIVATE MONEY.
6 AND 7 PER CENT.
ON IMPROVED CITY PROPERTY.
PHONE A3642.
SMURR & HARRISON,
236 BYRNE BLDG.

MONEY TO LOAN ON GOOD REAL ESTATE security, 7 per cent. Main 4043. F. L. BURRIS, 414 O. T. Johnson Bldg. 15

MONEY WANTED—
On Collaterals.

WANTED—MONEY; $400, 1 YEAR, 8 PER cent. per annum net interest, quarterly, secured by first mortgage on Orange county property of the value of $1000, and water stock in the Imperial Water Co., valued at $800. Total value $1800.
$650—2 years, 8 per cent. per annum interest, net, quarterly, secured by first mortgage on lot and residence 53d st. near Central ave., of the value of $1800.
$1000, 3 years, 7 per cent. per annum net interest, quarterly, secured by first mortgage on Pomona residence, value of lot, $900, value of building $2800, totale value $3400; this is a building loan.
$1000, 2 years, 8 per cent. per annum net interest, quarterly, secured by first mortgage on five-acre navel orange grove in Corona, of the value of $3000.
$1250, 1 year, 8 per cent. per annum net interest, quarterly, secured by first mortgage on lot on Avenue 28, near Pasadena ave., on lot of the value of $1000, and bungalow $1750, total value $2750; this is a building loan, security against liens given.
$1650, 2 years, 7½ per cent. per annum net interest, payable quarterly, secured by first mortgage on lot southwest, of the value of $1050; 6-room bungalow, $2250; total value, $3300. This is a building loan, provision against liens will be made.
$3000, 2 years, 8 per cent. per annum, quarterly, secured by first mortgage on ranch near San Diego, of the value of $15,000; responsible business man of Los Angeles will make the mortgage; bank references as to value of property.
$2300, 2 years, 7 per cent. per annum net interest, quarterly, secured by first mortgage on lot of the value of $3000, building $3250, total value $5300. This is a building loan, provision against liens will be made, satisfactory to loaner.
$5500, 3 years, 7½ per annum net interest, payable quarterly, secured by first mortgage on 40 acres in strawberries near Burbank, paying immense profits. Land and improvements of the value of $18,500.
MATTHEWS & MATTHEWS,
7 505 Douglas Bldg.

WANTED—MONEY ON FIRST MORTGAGE
AT 7 PER CENT. PER ANNUM, 3 YEARS.
INTEREST PAYABLE QUARTERLY, FOR THE FOLLOWING AMOUNTS:
$10,000.
$3300.
$2500.
$2000.
$2000.
$1800.
$1500.
$1300.
$1250.
$1000.
$900.
$900.
$400.
JONES & RYDER LAND CO.,
LOAN DEPT.,
218 W. THIRD ST.

WANTED—MONEY.
These are gilt-edge loans. Security absolute.
$5500—On property valued at $12,000.
$5000—On property valued at $17,000.
$4500—On property worth $11,000.
$3000—On property worth $7000.
$1000—On new 2-story residence.
$1500—On new cottage, value $3000.
$1200—On new cottage, southwest.
$1000—On new double house.
$1000—On two choice lots.
$900—On new 5-room cottage.
$800—On new 5-room cottage.
Trust deeds given; 3 years; interest 7 per cent., payable quarterly.
Phone 2790. WATSON, 322 Trust Bldg. 7

WANTED—
$4000 on corner worth $10,000.
$3000 on two corners and four cottages.
$1200 on 7-room dwelling.
$1150 on cottage near Pico st.
$1000 on 5-room cottage, 8 per cent.
$2250 on fine new residence.
M. M. DAVISON & SON, 204-6 Wilcox Bldg.

WANTED—FROM PRIVATE PARTIES, $700 on high-grade furniture, jewelry, silverware, diamonds, pictures, etc.; willing to pay 2 per cent. per month. Address A, box 132, TIMES OFFICE. 7

WANTED — PRIVATE PARTIES WITH large or small sums to invest in first mortgages on real estate; exceptional opportunities. Phone 2790. WATSON, 322 Trust Bldg. 14

WANTED—$800 AND $1200, ON RENTED cottage. SIDDALL, 207 Copp Bldg. 8

STOCKS AND BONDS—
And Mortgages.

MAILED FREE ON REQUEST.
An elaborately illustrated and ably edited resume of the past year's developments in the mines and town of Goldfield, to be published under the auspices of the Goldfield Mining Stock Exchange, will be sent to any address in the world, free of cost. If interested in Nevada mines or stocks, send us your address. We are members of the mining stock exchanges of Goldfield, Reno and San Francisco, and are the oldest established brokerage house in Goldfield.
W. F. BOND & CO.,
Goldfield, Nevada.

I WILL OFFER SUBJECT.
Bank charter guaranteed
suitable for savings and commercial bank.
Capital $25,000 and up.
Make an offer.
Again
A trust company charter, very broad.
A controlling interest in two National banks in Southern California, $25,000 and $50,000.
These are all guaranteed and should interest any one who is looking for a high class business.
Address V, box 121, TIMES OFFICE. 9

DENTISTS—
And Dental Parlors.

D. CICERO STEVENS, REMOVED HIS DENTAL rooms to 411 and 412 Lankershim Bldg., S.E. corner Third and Spring. Facial expression restored; gold crowns, $5; bridge work, $5; reliable dentistry at reliable prices.

DR. FRANCIS M. PARKER, WILL REMOVE to SUITE 628, Auditorium Bldg., about Jan. 1.

BOILERS—
And Boiler Works.

L. A. BOILER WORKS, MFGS. OF BOILERS and tanks; special attention to repair work. 119 REDONDO ST. Tel. M. 2357, H. 1839.

CAL. BOILER WORKS, MANUFACTURERS of boilers and tanks. Repair work a specialty. 226 QUIERLOA ST. Home 1497, M. 2591.

EDUCATIONAL—
Schools, Colleges, Private Tuition.

THE CO-OPERATIVE NORMAL SCHOOL. Course is designed especially to prepare pupils for passing the teachers' examinations. We GUARANTEE positions to pupils who pass successfully. Spring term opens Feb. 5, 1907. Size of class is limited. For further information call at THE CO-OPERATIVE TEACHERS' ASSOCIATION, 407 Chamber of Commerce Bldg.

THOROUGH INDIVIDUAL INSTRUCTION. All grades. Rapid advancement possible. Pupils may enter at any time. Tourists' children solicited. 1146 S. ALVARADO. Miss M. E. Abell. Phone Home E2057. 8

LEARN FRENCH—
Parisian accent, conversational method. Graduate Laval University, Montreal, Can. 453 E. 35TH ST. 8

SPANISH OR FRENCH SPOKEN IN THREE months; new method, guaranteed. P.O. BOX 440.

MUSICAL INSTRUMENTS—
For Sale, Exchange or Wanted.

FOR SALE—WILL SACRIFICE MY NEW $450 upright grand mahogany piano for $180 if taken at once. 623 W. 16TH ST.

THINGS ON WHEELS—
All Sorts.

AUTOMOBILES.

FOR SALE — INTEREST IN PARTICULAR lot of auto supplies that are selling steadily; will take $1500 to handle; investment and 60 per cent. profit guaranteed in 6 months; an unusual circumstance places this on the market, and it is a snap. Address W, box 128, TIMES OFFICE. 7

MAYNES - APPERSON AUTOMOBILE. Looks good as new, cost $1600; will exchange at $1000 for good building lot and take or pay cash difference. Call on BARR-HARRALSTON REALTY CO., 213 H. W. Hellman Bldg. Phones—Home 6262, Main 4455.

FOR SALE — RUNABOUT, 10-H.P., 1906 model, with top, gas lamp and generator, tire case, and odometer, just overhauled and in fine condition. MIDDLETON MOTOR CAR CO., 1052 S. Main st.

RUNABOUTS, $90 TO $275; TOURING CARS, $300 and up; will take good office furniture as first payments and balance on easy terms. ACME AUTO CO., 952 S. Broadway. Both 'phones. 11

A BARGAIN FOR CASH, POPE-TOLEDO, 1906 model, side entrance, in perfect condition, new tires, fully equipped. Address N, box 41, TIMES OFFICE.

FINE LOCATION FOR GARAGE; WILL build to suit tenant; it will pay to investigate this. Main 125, EXCHANGE 12

FOR EXCHANGE—EQUITY IN HALF acre, 4 miles west of city, for automobile, about $500. HOME GARAGE, 923 S. Main.

BARGAIN, $2500 SHARES OF SILVER PICK leasing, syndicate cheap, would take automobile, in exchange. F. ORMOND, University Club. 8

FOR SALE — GOLD LEAF LETTER AUTOMOBILE sign, 2½x18 feet; cost $30, for $12.50; also second-hand automobiles. FENNIMORE & FEUERBORN, 2416 W. Seventh st.

WHAT HAVE YOU IN GOOD LOT IN south or southwest or small car to trade in on Pope touring car, with top, all in good shape? B4019, SOUTH 4817. 18

FOR SALE—2 CYLINDER MITCHELL RUNABOUT in good condition. A bargain if taken at once. MITCHELL AGENCY, 880 S. Los Angeles st.

FOR SALE—POPE-TOLEDO TOURING CAR, 4-cylinder, 24-h.p., detachable tonneau, top, gas lamps, storage battery, three new tires, $900. HOME GARAGE, 923 S. Main. 7

DON'T FORGET HOME GARAGE WHEN you want an automobile or have one to sell. HOME GARAGE, 923 S. Main. 8

FOR RUNABOUTS, ALL KINDS, WE ARE it; they are good, and very low in price. HOME GARAGE, 923 S. Main. 8

FOR SALE—TWO CONTINENTAL FRONT bins, 34x4, in good condition, at half price. POWERS, 953 S. Main.

BICYCLES.

FOR SALE—INDIAN MOTORCYCLE AND Trycar, in the best of condition. 1906 model. Phone A4843. R. E. WELLS, 206½ S. Broadway. 12

FOR SALE — LADY'S BICYCLE, WITH coaster brake. 'Phone 21111. 1806 S. UNION.

FOR SALE—GOOD SECOND-HAND WHEEL, coaster brake. 506 BYRNE BLDG. 7

BUGGIES, PHAETONS, RUNABOUTS.

BUGGIES, ROAD WAGONS, HARNESS.
Get special prices before buying.
ARNOTT & COMPANY,
122-124 South Los Angeles st.,
Between First and Second st.

SPRING WAGONS! BUGGIES! HARNESS!
Cheapest in town!
ECONOMY CARRIAGE CO., 1413 S. Main.

TYPEWRITERS—
Of Various Makes.

STANDARD TYPEWRITERS OF ALL makes, REBUILT and WORK LIKE NEW, for sale and rent. Agents for the "LIGHT RUNNING YOST." Bargains in every make. THE LOS ANGELES TYPEWRITER EXCHANGE, 138 S. Broadway. 'Phones Home A5913, Sunset Main 3959.

FOX TYPEWRITER AGENCY,
BLICKENSDERFER TYPEWRITERS.
REPAIRS, RENTALS, SUPPLIES.
METCALF & WILSON (Inc.,) 132 N. B'way.

FOR SALE—TYPEWRITERS; ALL KINDS bought, sold, rented; expert repairing. TYPEWRITER EXCHANGE, 204-206 Wilcox Bldg. Home 6405, Main 6834.

THE UNDERWOOD VISIBLE TYPEWRITER, FOWLER BROS. agents, 221 W. Second St. 19

STORAGE—
All Sorts.

TO LET — SEPARATE IRON ROOMS, $2 per month; trunks, boxes, 25 to 50 cents. 'phone for our large vans when you move. COLYEAR WAREHOUSE CO., 417 San Pedro st. Office 224 S. Main. 'Phone Main 1111, Home 2154.

THE L. A. VAN TRUCK AND STORAGE CO.'S office moved to 660 S. Spring st. R. H. DUNSTON, Prop.

PATENTS—
And Patent Agents.

PATENTS OBTAINED, EXPERIENCED draftsman sent out to sketch inventions. Evening appointments. MERRILL'S PATENT OFFICE, 727 Grosse Bldg., Sixth and Spring. Phone Broadway 1762. 12

PATENT AND TRADEMARK SOLICITING and litigation. TOWNSEND, LYON, HACKLEY & KNIGHT, 504 Merchants Trust Bldg., 207 S. Broadway. Home A5191, Main 9129.

FOR SALE—STILT LADDERS FOR FRUIT picking, amusement, etc.; clothes pin; vehicle wheel. JAS. F. M'CORMICK, 506 California st.

PATENT AND TRADEMARK SOLICITING and litigation. TOWNSEND, LYON, HACKLEY & KNIGHT, 504 Merchants' Trust Bldg., 207 S. Broadway. Home A5191, Main 9129.

JAMES R. ROGERS, EX-EXAMINER U. S. Patent Office, Patents, 473 Byrne Blk., L. A.

PIONEER PATENT AGENCY, HAZARD & Strause, Citizens Nat. Bank Bldg. Freebook.

PATENTS, FOR SALE—
or Mf'gd. on Royalties.

DRAWINGS FOR PATENTS; CIRCULAR and catalog illustrating. Ideas developed. Patents bought and sold. BATHRICK & BERRY, General Draughting, 514 Delta Bldg. 426 Spring. Home F5066.

FOR SALE—HALF INTEREST IN VALUABLE patent, or will take trade. J. WHOMES, Redondo, Cal.

FOR SALE — ALL OR PART INTEREST in automatic lawn sprinkler. Call and see it. ROOM 16, 211 W. First.

DRESSMAKING—
And Dressmakers.

MME. KIRK & CO., CHICAGO MODISTE. Our work of the highest order; only first-class; we guarantee all our work; evening gowns, street costumes, and all kinds of wraps. Best of references. Reasonable. 1007 SOUTH OLIVE STREET. Phone Main 7022. 8

MME. KIRK & CO., CHICAGO MODISTE. Our work of the highest order; only first-class; we guarantee all our work; evening gowns, street costumes, and all kinds of wraps. Best of references. Reasonable. 1007 S. OLIVE ST. Phone Main 7022. 12

SITUATION WANTED BY A FIRST-CLASS dressmaker to go out by the day; satisfaction guaranteed. Address A, box 78, TIMES OFFICE. 8

THE STAR PLAITING & RUFFLE CO. Button making, accordion, sunburnt and knife plaiting. 453½ SOUTH BROADWAY. 8

PACIFIC DRESS PLEATING CO., BUTTON factory; latest sunburst skirt, $2.50; cut free. 244½ S. BROADWAY.

DRESSMAKING OUT AT HOME; FANCY waist, jacket suits. F3672. 7

FOR A RELIABLE DRESSMAKER CALL HOME PHONE F3352. 14

MACHINERY—
And Mechanical Arts.

FOR SALE—OR EXCHANGE—THREE SETS Globe marine engines; two 75-H.P., one 50-H.P. These engines are suitable for launches and power boats of every description. Can be inspected at Fellow's boat building yard, Terminal Island. Engines are new and have never been installed. Will sell at a reduction, together or separate. Would take city real estate or anything of good value in exchange. A BARGAIN. 601 GROSSE BLK. Home 'Phone A8578. 11

16-H.P. HOISTING ENGINE, SLIGHTLY used, guaranteed same as new and looks it; this is one of our regular standard engines, latest model, and is all right every way, a bargain for immediate sale. MODEL GAS ENGINE WORKS, 280 S. Los Angeles st.

PIONEER BOILER AND MACHINE WORKS. Boilers, steel tanks and trusses; boiler repairs; have a number of good second-hand boilers, engines, steam hoists, traction engines, etc. PALMETTO AND CAROLINO ST.

FOR SALE — ONE 3-H.P. STATIONARY gas engine, cheap, reasons for selling must put in more power. Apply W. B. HIPPLE MACHINE SHOP, East San Pedro. 8

FOR SALE—25-H.P. MODEL DISTILLATE engine, slightly used, thoroughly guaranteed, a bargain. MODEL GAS ENGINE WORKS, 280-286 S. Los Angeles st.

FULTON ENGINE WORKS, STEEL TANKS, sheet iron works, steel roof trusses, etc. ALHAMBRA AVE., off N. Main st.

MASSAGE.
And Other Baths.

WANTED — BY A YOUNG, STRONG, healthy woman, a few more patients to massage at their homes. Address A, box 28, TIMES OFFICE.

PHYSICIANS—
With Offices and Hours.

DR. CARTER'S MONTHLY REGULATOR is the only remedy that never fails to relieve the most obstinate monthly irregularities in a few hours. It will not injure the most delicate woman, and is
POSITIVELY GUARANTEED
in every case. Ladies are cordially invited to call and consult free of charge, a regular graduate physician of 25 years' experience in treatment of monthly irregularities, sterility, change of life, cancer and all diseases peculiar to women, by improved methods, without resorting to painful and dangerous operations. PAINLESS CHILDBIRTH assured. Ladies wishing to remain under the doctor's personal care will be received in their private home, supplied with trained nurses and every convenience for the safety and comfort of patients. All who have been unsuccessfully treated by other physicians are specially invited to call or write. Consultation free and strictly confidential.
Hours 9 a.m. to 5 p.m., Sundays 10 to 12 a.m.
DR. AND MRS. CARTER,
304 Mercantile Place, over 543 S. Spring st.
Home 'Phone 9988, Main 4370.

DR. WILLIS, SPECIALIST FOR WOMEN. Registered under California laws, 22 years in Los Angeles; graduated female assistant; satisfaction guaranteed in all women's diseases and complications from whatever cause. Strictly first-class sanitarium with trained graduated nurses. Fee $2 and up, payable when patient is satisfied that my treatment will be successful. Consultation free of charge. Hours 9 to 4. Call Home 'Phone A4169 for appointment outside of office hours, day or night. Room 211, 203½ S. BROADWAY.

MRS. DR. NATHAN, GRADUATED AND licensed ladies' specialist, treats all ladies' complaints successfully, an entirely new method; guaranteed sure cure for ladies who are childless, also irregularities; no instruments used; take ladies before and during confinement; best motherly care; infants adopted; $15 confinement, $5 room and board at my private residence, 1250 GRAN DAVE., near 14th st. Home phone B8744. 7

DR. HOWARD, WOMEN'S SPECIALIST IN female troubles, irregularities, and all diseases peculiar to women, by improved painless methods; cure guaranteed or no charge, fee $10; consultation free; 37 years' successful experience. Ladies who have not been cured by treatment elsewhere please call, and success assured. No drugs nor painful operation. Hours 10-5, 521 S. FIGUEROA, nr. 6th.

NEURO - OPHTHALMOLOGY, THE MOST effective science of healing known. Working through the nervous system, it restores the failures of all other systems to health. Saves useless operations. Taught and practiced by the originators and developers, DRS. DAVIS & WILLSON, 163 West 15th, corner Hill st., city. Bring your eye troubles to them.

SPECIALIST FOR MEN SINCE 1876; ALL nervous, skin, blood, rectal, private and chronic diseases of both sexes, stricture, urinary troubles and catarrh cured. Consultation free. Rupture cured without the knife. 539 W. THIRD ST. Take Angels' Flight car.

CONSUMPTION IS CURABLE IN ALL stages; which fact we have proved here during last year. Are now establishing a sanitorium and will take the first ten patients for half price. Address or call 221 W. JEFFERSON ST., forenoons. Phone B2983. 12

DR. SOMERS, SPECIALIST DISEASES AND irregularities of women, nervous and chronic diseases of either sex; 28 years' practice. 213-214 CURRIER BLDG., 212 W. Third st., between Spring and Broadway. Home 5100.

DR. E. E. EADS, SPECIALIST IN FEMALE diseases and irregularities, specific blood poison in every form permanently cured. 224 S. BROADWAY. 'Phone Home 4160.

DR. MARK Q. YING CO.
Chinese herbs and medicines
For sale. Pulse diagnosis free.
530½ N. Los Angeles st.

JULIEN MACRAE, ELECTRICIAN, MENTAL and nervous diseases. 1030 S. HOPE ST. Home 4004.

WOMAN SPECIALIST FOR WOMEN, DR. Kate Britz, 212 S. BROADWAY. Phone Broadway 2458.

DR. PRITCHARD, RECTAL, FEMALE AND chronic diseases. 453½ S. SPRING.

DR. TAYLOR—FEMALE SPECIALIST AND obstetrics. Over Belasco Theater. Main st.

MRS DR. NORTON, LADIES' SPECIALIST, midwife. 744 W. 7th. Hours 10-4.

ASSAYING

ASSAYS, ANALYSES, NO STUDENTS. Phone 2054. HAVERSTOCK & STAPLES, 223 W. First.

IRVING & CO., GOLD REFINERS AND ASSAYERS, cash for bullion. 128 N. MAIN ST.

GOVERNMENT LANDS—
And Land Scrip.

WE CAN LOCATE YOU ON 160 ACRES OF fine agricultural land for $160; colony of high-class American people now forming. MOJAVE RIVER LAND AND WATER CO., 223 Chamber of Commerce Bldg.

ATTORNEYS—
And Counselors at Law.

LAWYERS' CLEARING-HOUSE.
Careful and prompt attention given to all kinds of law business. Special attention given to the prosecution of claims against FRAUDULENT MINING, LAND AND OTHER SCHEMERS
No charge for consultation.
A. A. DEAN, Manager.

GUARANTEE LAW AND COLLECTION AGENCY, 222 Citizens' National Bank Bldg., corner Third and Main. All kinds law suits handled by competent attorney; collections made everywhere; fees and terms suit clients; consultation free. 12

LOS ANGELES LAW AND COLLECTION Company. No fee without success, consultation free, estates settled, marriage laws, damage suits, liens, etc. Attorney and notary. 516 GRANT BLDG., 4th and Broadway.

MIDDLECOFF, WALTER W.—ATTORNEY-at-law. Entrance room 213, Herman W. Hellman Bldg. 'Phone A8574.

MINING—

NOTICE—
BARSTOW MINING AND MILLING COMPANY, principal place of business, Los Angeles, Cal. Location of works, Barstow, Cal. Notice is hereby given that the regular annual meeting of the stockholders of said corporation will be held at 10 o'clock a.m., Tuesday, January 8, 1907, in room 303, Lankershim Building, 126 West Third street, Los Angeles, Cal.
G. E. LEONARD, Secretary.
Office of secretary, 303 Lankershim Bldg., Los Angeles, Cal. 7

NOTICE—
BARSTOW MINING & MILLING CO.—Principal place of business, Los Angeles, Cal. Location of works, Barstow, Cal. Notice is hereby given that the regular annual meeting of the stockholders of said corporation will be held at 10 o'clock a.m., Tuesday, January 8, 1907, in room 303, Lankershim Bldg., 126 W. Third st., Los Angeles, Cal.
G. E. LEONARD, Sec.
Office of secretary—303 Lankershim Bldg., Los Angeles, Cal. 7

WHO WILL BUY COPPER AND GOLD?
I have the properties. I want buyers. I come, as a stranger, to Los Angeles. I mean business and give a cash guarantee and high class references. Seventeen years mining experience. I will get just what you want. WALTER G. REESE, 216 Henne Bldg. 12

FOR SALE—1-3 INTEREST IN A PATENTED mine, Colorado, price $5000, worth $50,000; client needs money; might take some real estate. SOUTHERN CALIFORNIA MINING AND INVESTMENT CO., 621 Merchants' Trust Bldg. Phone Main 5623. 8

FOR SALE—
An elegant copper property partly developed, plenty wood and water, easy terms, surely make a big payer.
7 A. A. IRISH, 402 Grosse Bldg.

FOR SALE—
A splendid gold property with mill, timber, water power, free and tunnel proposition, easy terms, parties going away, bargain.
7 A. A. IRISH, 402 Grosse Bldg.

BARGAIN—2500 SHARES OF SILVER PICK Leasing Syndicate cheap; would take automobile in exchange. F. ORMOND, University Club. 7

YARNELL QUARTZ MILL AND STANDARD concentrators run daily, 2:30 p.m., 719 E. FIRST ST. Inspection cordially invited.

IRVING & CO., GOLD REFINERS AND ASSAYERS, cash for bullion. 128 N. MAIN ST.

WADE & WADE CO., 318 E. FIRST. ASSAYING, analysis, cement tests, etc.

MUSICAL INSTRUCTION—

WANTED—CLARINET AND SAXOPHONE pupils taught to play nicely in one month by note. Address X, box 80, TIMES OFFICE. 8

WANTED—PIANO AND VIOLIN PUPILS taught rapid reading and to play in public in a short time. Address X, box 100, TIMES OFFICE. 8

WANTED—THE VOICE MADE BEAUTIFUL and all disease of the vocal cords cured with perfect breathing and rapid reading. Address X, box 100, TIMES OFFICE. 8

DETECTIVE AGENCIES—
And Detectives.

ELMS' DETECTIVE AGENCY—
Will undertake all proper detective business intrusted to it by railroads and other corporations, banks, mercantile houses, attorneys or private individuals. Correspondents in all the principal cities of the United States and Europe. Offices, WILSON BLK., First and Spring, Los Angeles.

PRISON PAYS A PROFIT.

It hasn't been costing the State of Maryland anything during the past seventeen years to keep its convicted criminals out of mischief. At least, their earnings during that period have greatly exceeded the cost of their food and raiment. During the time named $367,768.13 has been paid into the State treasury from the surplus earnings of the convicts of the Maryland penitentiary, and, in addition to that large amount, and over and above the cost of their maintenance, they have earned for themselves, by working overtime during the period mentioned, the aggregate of $377,318.47. The foregoing figures unquestionably indicate that whatever else may be made of the criminal—whether his moral status may be remodeled or not—he at least may be rendered self-sustaining. During the past year the earnings of the convicts in the Maryland prison totaled $154,222.53, and after the entire running expenses of the institution were paid, including food, clothing, bedding, laundry, medicines, water rent, salaries of officials, etc., there was a net surplus of $44,001.14, and besides this the sum of $41,682.62 to the credit of individual convicts for overwork.

The Maryland institution has long been classed as among the best-managed prisons in the country—not alone well managed industrially, but it has furnished a widely observed model in its methods of treating those incarcerated.—[Baltimore American.

SEEKING LOST BONANZA.

PORTLAND, Jan. 6.—An Oregonian special from Marshfield, Or., states that the tug Sampson, after making temporary repairs immediately put to sea in search of her tow, the American barge Big Bonanza which the Sampson was compelled to abandon, because of the storm Thursday.

TO THROTTLE YELLOW RIVER.

Wonderful Speed Work Is Being Pushed.

All Espee's Energy Focused on the Colorado.

Hundreds of Cars Rush Rock and Gravel There.

[BY DIRECT WIRE TO THE TIMES.]

YUMA, (Ariz.) Jan. 6.—[Exclusive Dispatch.] Whatever doubts may have existed about the matter, it is now certain that work is being crowded with wonderful speed on the task of mending the break in the Colorado River. A week ago there was occasion for the public to have doubts as to what the policy of the Southern Pacific Company would be. Then came from Col. Epes Randolph, through The Times, definite announcement of the vigorous policy to be followed.

This announcement was hardly made public before the whole situation at this seat of war was changed, and today the scene here surpassed description. Trainloads of supplies have been pouring in and the force of men, teams and machinery has been multiplied.

It was expected to begin dumping rock last Tuesday from the new trestle across the break, but Sunday's and Monday's big rise in the river washed out two-thirds of the trestle. Driving new piles at once was begun with five pile drivers, and it is expected that the trestle will be complete by Friday.

QUANTITIES OF ROCK ON HAND.

Hundreds of carloads of rock and gravel have been arriving from half a dozen quarries. Much of this has been dumped along the levee near the break to prevent its destruction by water, but many carloads will be ready to dump into the break as soon as the trestle is completed.

The break in the bank is about 800 feet wide, but the water is not deep. Some water is now flowing down the old channel whereas before the break, it was necessary to lift the water eight feet before it could be started down the old channel. This makes the task easier.

During the past week a contract was let to Peasley and Perry for the construction of a levee twelve miles further south and for the improvement of the present levee. About 150 mules were at once set at work. Three more carloads of rock came in today, and it is expected to increase the number to more than a thousand. This work is to be done in ninety days. Several hundred Indians are employed in clearing the ground for the levee.

ANIMATED SCENE.

Pilot Knob never before presented so animated a scene. The big pile of rock and gravel is alive with men, blasting material for the big fill, while at the base of the mountain, four great steam shovels are busy loading the large steel gravel cars commonly known as "battleships."

The work of widening the old levee between the break and Hanlons, to permit the laying of a second track, is proceeding steadily, and six engines with double crews are on the ground.

All this force, supplemented by many trains hauling rock from 300 miles eastward and 200 miles westward, with fully 1000 men engaged in the distant quarries and gravel pits, tells of great determination to win.

And with this great increase in activity the old spirit has been brought to life. The skepticism and languor of the men have departed, and everywhere one hears the expression of absolute confidence in the final outcome of this great struggle with the yellow river.

Desmond's

THIRD AND SPRING STREETS

(Douglas Building)

The men who shop in this establishment do so with the utmost assurance that the clothes they get here are the best, newest and absolutely correct in every detail. *Confidence is the mainspring of this business.*

1/4 OFF

THIS WEEK we will give a reduction of twenty-five per cent on everything in the house. The man who had deferred the purchase of his winter suit, full dress suit and overcoat for want of special opportunity will do well to take advantage of our sale of high grade garments. This sale includes the newest models of overcoats as well as a large number of very attractive suit styles in most fashionable shadow striped and neat mixtures. Come today and secure the best of these marked reductions. Our prices from $15 up.

At the Churches Yesterday.

"What is the Bible Good For?"

AT THE First Congregational Church yesterday Rev. William Horace Day preached on "What Is the Bible Good For." His text was, "The word of God is loving and active, and sharper than any two-edged sword—and quick to discern the thoughts and intents of the heart." Hebrews, iv, 12. He said, in part:

"In this text the writer to the Hebrews is giving a partial answer to the question, 'What is the Bible Good For?' As we walk through the streets and observe the dress of the passers we see men who affect the habit, dress and manners of a generation ago. They admire the older fashions. Others want nothing but the latest in dress and manners. There are styles of mind no less marked; the old-fashioned mind and the new-fashioned mind. We realize that the great majority of people adopt the happy mean and are neither wholly old-fashioned or wholly new-fashioned in mental style.

"To the old-fashioned man the old-time religion is good enough. He has come to love the past because by rich experience he has put its treasures to the test. He knows the Bible's power because he has found comfort in it.

"The old-fashioned man is limited sometimes in his interest to that which is new. He is the product of the times. His thinking must be expressed in terms of development. What value can the Bible have for him? Many a voice tells him, 'No use at all.'

"But he discovers that some of the most devout men of his mental type have found the Bible more wonderful and more divine than they did before studying it in the light of their new-fashioned ideas. They tell this new-fashioned mind that they see in the Bible a progressive revelation of God from the days of primitive man to Jesus Christ; that the same development which they see in nature is even more wonderfully manifest in its pages; that in it are to be found every one of the beautiful literary forms and that through each of these God is speaking to man—in poetry, in prose, in history and imaginative work.

"Below the lines of cleavage which the different styles of mind engender we find a common basis of appeal. The Bible proves itself the universal book. Its real value does not depend upon the historical value of the legend of its origin, but upon the keenness of its edge and the sharpness of its point."

Christ's Travels.

Rev. J. S. Thomson, pastor of the Independent Church, preached yesterday on "Christ's Travels in Foreign Countries." He said in part:

"When He was a child, He was taken to Egypt by His parents. They probably lived in Alexandria, the university city of the Roman empire. That city was the home of philosophers, scientists, theologians, and literary men.

"He and His disciples went to the coasts of Tyre and Sidon for rest. Tyre was once a very rich and progressive city, and Jesus surely saw with great interest its people and great works. He had no veil of prejudice over His eyes.

"In His northern home. He visited Capernaum, the great meeting place of traveling trades from China, India, Damascus, Rome and Egypt. At one time He lived and taught and healed there. Then He visited the regions of Decapolis.

"There is a period of His life of which we have no account. It extends from the time when He appeared among the doctors in the temple until He began His public ministry. Some people believe that during this period, He traveled, like Herodotus and Pythagoras, into many 'far countries.'

"Jesus Christ traveled with open eyes, and this was one of His qualifications for His divine work."

Spiritual Achievement.

At the First Presbyterian Church, yesterday, Rev. Frank DeWitt Talmage told his people how to make the new year replete with spiritual achievement. His text was: "The Years of Thy Life Shall be Increased." Proverbs ix:11. He said in part:

"To overcome your evil passions, and to live as your redeemed father and mother want you to live, is to be one of your chief desires for the ensuing year. There was a great change in your life when the old folks died. Not until that time, did you willfully let yourself go into the maelstrom of sin. Not until that time did you say, in a sinful sense: 'Well, it does not matter much what becomes of me. Mother is now dead, and father is dead. Even if I do wrong, and become dissipated, they will not hear of it.'

"But somehow, during the past few months, the teachings of the old homestead have been pressing down upon you with mighty power. Man, you are tired of sin. You are tired of yourself. Do you know what is the matter? I think your dead parents are pleading with you and for you now, just the same as they did of old.

"Discouraged man, today wearied of the sinful world, as you sit there with the tears running down your cheeks, you think they are your tears. They are not. They are the tears of your dead and redeemed father and mother, which God has long been preserving in His sacred bottle. They are the tears of joy which your father and mother are now shedding in heaven, because the white-winged angels have already flown to the Celestial City to announce to them that their boy is a-wearied of sin; that their boy is now ready to cast himself upon the love of Jesus and be saved.

"Well, my brother, your mother lived mostly for her children. Do you not see that if you refused to repent, refused to be a good man and live a pure life, that your sinful acts would be damming back a great part of her prayers and the good results of her life?

"The best memorial you could ever make of your mother's life is your own life consecrated to the service of Jesus. She put her blood and her life into your life. So man, this ought to be a happy year for you. It ought to be happy, because by your own consecration to the service of the Lord Jesus you are here and now ready to let your mother's prayers echo and reecho and resound in your prayers. Her good deeds will find a true continuance in your good deeds. Her Christ shall hereafter be worshiped with a sweeter look, because He is also now her boy's Christ."

Why We Are Here.

Rev. Dr. C. Elwood Nash preached to the Universalists at Cumnock Hall, yesterday, the keynote of his address being: "What We Are Here For." He said in part:

"It is essential that we should feel that we are not ministers of our own schemes or ambitions, but only of God's eternal purpose. If He has a work for us to do here, we shall not fail in essaying it, so long as we hold ourselves subject to His object and plan.

"The nature of our mission is not to exploit a doctrine, build up a church or launch a crusade, but merely to obey God's commands.

"To accomplish this we must preach, must organize, must venture forth and encounter our business wherever it is cut out for us. As an instrumentality we need and hope to acquire a church which may be the foster mother of many churches.

"But you do not have to organize before you can give a cup of cold water or visit the widow and the fatherless in their affliction. Where these holy ministers are engaged in a church inevitably results for their more effective performance. But it is quite possible to become so engrossed in creating the agency as to forget the object.

"Let us consecrate ourselves to service and to worship; let us get individually busy in going about doing good; let us, without parade or pretension, prove that we have been with Jesus, by our devotion to the things that are necessary to His kingdom. Then, out of our joy and the gratitude of those we have been enabled to comfort and guide and uplift, by God's blessing, will come all the enlargement and recognition we can utilize.

"This is a method which runs no risk of failure, and its reward is with it. We may or may not achieve a great church, but every genuine act of service is a finality, a victory. There is always room for it, there is always joy in it, there is always divine benediction upon it, and it may be rendered anywhere by any one, to even 'the least of these, my brethren.'

"Here come we, in the spirit of the Lord, to proclaim His acceptable year, His open arms, His gracious fatherhood, the eternal era of His welcoming love and power.

"God gave all men equal claims at His table as members of one family. This is what I long to realize here in Los Angeles—the preaching of a living, inevitable universalism as the very 'law of the spirit of life in Christ Jesus.' We surrender no jot of the teaching of our creed, but we have something to add to what sufficed in the days when we were everywhere spoken against—something that opens new chapters of meaning for ourselves to learn, as well as creates new points of contact with the live world about us.

"To affirm these vast verities of the gospel, to bring them home to men's business and bosoms, to learn to live in them, apply them, and enjoy them, in order that light may shine in darkness, sorrow be comforted, sin banished and God's kingdom be advanced in this world—this is what we are here for."

Thought Force.

Bara Bharati discoursed last night in the Krishna Temple on "Thought Force." He said, in part:

"People in this matter-ridden age have strange ideas of facts about themselves. As most people nowadays think most about the body and make the most of it, they do not put much value upon their thoughts. The minority only puts more value on their thoughts than on their bodies, but happily this minority is growing. More and more people daily are finding out that man's mind is his real self.

"Yes, man is his thoughts, ideas and sentiments, not his body. They are now calling Napoleon the greatest mystery in the history of western humanity. To the students of the inner man he is neither a mystery nor a miracle. The forces of his mind were so regulated that they could be focused in a twinkle at his will. And these focused forces pierced into any subject brought before his mind and found a solution.

"A greater hero of the western world, many thousand times greater than Napoleon, a hero at whose name Napoleon bowed in all humility during his humble days in St. Helena, was Christ Jesus of Nazareth. And yet the source of Christ's thousand times greater greatness was within the depths of His mind. Christ was nothing but his powerful thoughts.

"The thought force of Jesus Christ has penetrated the vistas of ages, and is swaying the minds of men today with the jeweled scepter of love, His love of God and man. Christ's thought force is the greatest strength and treasure of the western world, compared to which its material wealth, military power and scientific achievements are as nothing. Christ is the only asset of western civilization, though He does not belong to that civilization."

Christ's Message.

At the Temple Baptist church Rev. Robert J. Burdette preached on "A Personal Message," taking for his text: "Go, tell his disciples, and Peter." Mark, 16:7. He said in part:

"'And Peter.' This was a double message. We know that Jesus himself had appeared to this disciple. Over the sacredness of that meeting is drawn the veil that shields its details from our eyes. A meeting of wonderful tenderness it must have been, of heartbreaking sweetness, of penitence and sorrow, and loving forgiveness, and such consolation as heals the bitterest wounds of the past. The meeting may have been when Peter was returning from the sepulchre into which, with his characteristic boldness he entered, while John waited without; it may have been on his return home, his heart rent with conflicting emotions of doubt, and hope, and shame.

"The sepulchre had not been rifled, for the grave clothes were folded and laid away in their places. The word of his Master was true. Whoever had lain in that place of darkness had arisen, and of his own accord, had gone away from it a living creature. Would Peter again behold in the body the face that had turned upon him with sorrowful eyes, overhearing his loud and profane words in the judgment hall? How could he meet Him? What punishment would He mete out to him?

"And then suddenly the risen Christ stands before him. We can only imagine the picture of that scene of penitence and reconciliation of love, yet we know that each man, each woman, at some time in life, has stood alone with Christ for a little minute, kneeling before Him in penitence, in sorrow for transgression, and receiving from His lips the tender words of forgiveness and love to which not even the angels in heaven might listen, but only the soul to whom Jesus speaks.

"'Go tell His disciples.' That message is for all the world. 'And Peter.' Substitute your own name for that of the disciple. That is the individual message from Jesus Christ to every soul.

SHAH IS IMPROVED.

TEHERAN, Jan. 6.—The condition of the Shah was slightly improved today.

CASTORIA
For Infants and Children.
The Kind You Have Always Bought
Bears the Signature of Chas. H. Fletcher

PURITAS is a daily necessity in the home—if you care about health. 'Tis imitated, but PURITAS is the only water Twice Distilled.
5 gallons 40c.
Either Phone Ex. 6.

Samples from Factory
200 ladies' Cravenettes, all kinds, $7 worth $15.
100 men's Priestly Cravenettes, $22 kind, $10.50.
GOODYEAR RAIN COAT CO.,
210 South Broadway.

DON'T CHEER GLOOMY HICKS.

Pretty Cards from Pretty Girls Discarded.

Tomblike Graveness He Cannot Wash Off.

Once-buried Miner Not Big Gold Mine.

Hicks, "the entombed miner," who has been on exhibition in Los Angeles for a week, will leave for the East tomorrow night.

In cleaning up his room to go, the gloomy miner has thrown out about a ton of mash letters and postal cards—the relics of his short career in the public eye. It may be that they secretly flatter him; but they only seem to add to his natural gloom.

His career as an actor has not been the glowing success it might have been on account of this sadness. He looks so much as though he wished himself back under the mountain again, that you can't rejoice to the extent of your entrance fee over his rescue.

Hicks opened his show in the old Elks Hall, off which a corner had been fenced, at 50 cents per. New Year's Day they took him over to Pasadena and showed him in a skating rink at 15 cents. Since then they have been gallivanting him over the city vainly trying to scare up people enough to look at him. Yesterday he landed at the Chutes as one of the side shows.

His manager guards him like a cat. Just as they would only let him eat a little when he got out of the tunnel, so Hicks's manager has been cautious in feeding him the luxuries of life since he arrived in this city.

BURIED ALIVE AGAIN.

The guests at the Alexandria and Van Nuys watched each new face the day of Hicks's arrival in Los Angeles; but he didn't stop there. His domicile for the week has been a lodging-house on First street. For fear people might get sight of him for nothing—which would be like crawling under the canvas—Hicks's manager has made him stay in his room and even have his meals there.

The close friends of the chambermaid have been allowed to pretend to sort the laundry just outside his door and peek through the cracks while the hero dines. Sometimes Hicks would look up and see them. He would give them a gloomy look and go on eating, which he does by dexterous double scooping motions with both knife and fork.

Sometimes they lay for him in the hall and hold precious breathless speech with him until the manager scares them off.

One of the interlopers asked him how he liked life on the stage.

"I don't like it much," said Hicks sourly. "It's better pay than digging in mines, though."

"Are you going to be a miner again?"

Hicks fingered his watch chain—a gilt affair which weighs about six pounds—and said with weary blase air, "Not to do any hard work. I might own 'em."

Oh suds!

NO MATINEE GIRLS.

Hicks is very weary of the matinee girl, but does confide in the chambermaid whom he presented the other morning with a double handful of glittering shiny postal cards. Some of them came through the mail and some had been shoved under his door by timid admirers.

One was a tasty affair with three Christmas bells and a bunch of holly and the following beautiful sentiment scrawled in one corner:

"From one who has been praying and crying for your rescue every day. May this greeting find you well as of old." It was signed by a woman in Chicago.

Another was a picture of a billious-looking stage coach driven by a red-faced beef-eater. On one side it said, "A merry Christmas to Mr. Hicks from some girls who admire nerve."

Another was a chatty intimate one with a snow scene upon which a jagged-looking snow shines down. It said: "Congratulations on your rescue."

Another was from a girl who couldn't get all she had to say on one card and continued it on the second, then the second got lost. This was as far as she got on the back side of' two-winged lady-angels:

STILL IS JOYLESS.

"Dear Mr. Hicks: I am so glad that you have been released from your living tomb. This is indeed a very happy Christmas for you. You are certainly a very brave man. And your rescuers also deserve greatest praise. I should like very much to shake hands with you, but ——"

And then she went to the other card.

Another was from a child, scribbled on the picture of a little girl in her night gown: "I am a little girl who felt so sorry for you in your suffering."

One was very coy. The bells on this one were really wedding bells. Its stampless condition showed that it had been shoved under Hicks's door. It said: "I am sure it will be a happy New Year—Laura."

Oh, Laura, you skeesicks!

There were a dozen or so more of like style and purport.

Hicks seemed to have no joy in them. He has thrown out a bushel or more.

His manager, who has him under contract for a long period, will take him through the East. Even out here, however, he has been a disappointment as a drawing card.

SCHOOL REALLY REFORMS.

Less Than Ten Per Cent. of Boys Paroled from Ione Becomes Charges on State.

"Less than 10 per cent. of the boys who have served their time at the Ione Reform School become charges on the State after obtaining their majority," said Capt. W. S. Goodrich of the school last night. "While in the school each boy receives a fair education in the grammar grades, and is taught a useful trade."

Capt. Goodrich is in command of one of the four companies at Ione. He takes a personal pride in the record made by the boys of his company after they leave the school, and has secured lucrative positions for a number of them by recommending them to his former business associates here.

The electrical department is the favorite one with the incorrigibles, and Capt. Godrich says that just as soon as a boy becomes interested in the technical study of electricity, he is in a fair way to become a good citizen. There are only two other States that can show as good a record for paroled boys as can California.

Seventeenth Annual Statement
December 31, 1906
State Mutual Building & Loan Association
107 South Broadway,
LOS ANGELES, CAL.

W. G. COCHRAN, Pres. — W. D. WOOLWINE, Treas.
A. E. POMEROY, Vice-Pres. — C. J. WADE, Secy.
J. M. ELLIOTT, Vice-Pres. — D. M. CUTHBERT, Supt. Agencies.

ASSETS.		LIABILITIES.	
Loans	$1,768,063.62	Paid-in capital	$1,194,347.90
Advances (secured)	4,475.41	Earnings and surplus	212,754.04
Furniture and fixtures	2,750.00	Investment certificates	370,375.80
Accrued interest	1,415.55	Coupons due and unpaid	17,886.25
Cash on hand	19,504.66	Advance payments of interest on loans	535.70
		Sundry accounts	359.55
	$1,796,209.24		1,796,209.24

WILLIAM R. STAATS COMPANY
Own and Offer the Following Tax-exempt
— BONDS —
At prices netting investors

City of Porterville Municipal Impt. 5s	4.25 per cent.
Edison Elec. Co. 1st Mtge. (old issue) 5s	4.60 per cent.
Edison Elec. Co. 1st and Ref. Mtge. 5s	4.80 per cent.
California-Pacific Ry. 1st Mtge. 5s	4.90 per cent.
Pasadena Cons. Gas Co. 1st and Ref. Mtge. 5s	5.00 per cent.
Union Transp. Co. 1st Mtge. 5s	5.25 per cent.
L. A. Home Tel. Co. 1st Mtge. 5s	5.50 per cent.
Pasa. Home Tel. Co. 1st Mtge. 5s	6.00 per cent.
Ventura Co. Power Co. 1st Mtge. 6s	6.00 per cent.

JANUARY DESCRIPTIVE CIRCULAR FURNISHED ON APPLICATION, 351 South Main St., Los Angeles, 65 South Raymond Ave., Pasadena.

Bonds and Investments

6 L. A. Stove Co. Bonds, net 6 per cent., at $100. — **First Mortgage** — 7 Home Telephone Bonds—we will pay 85

Bonds on Los Angeles property that will stand the closest investigation and pay a high rate of interest; if you are interested in this kind of securities, call for full information or telephone Home 2782.

BUY AND SELL MUNICIPAL BONDS

National Securities Co.
DESIRABLE BONDS WITH STOCK BONUS
224 Mason Building, Home F3289

WE SELL GUARANTEED MINING STOCK
We buy and sell Mines. Send for sample copy "Standard Copper News"
The General Securities Co. Suite 308 Pacific Electric Building, Los Angeles, Cal.

LUTHER H. GREEN Bonds and Stocks
429-430 Pacific Electric Bldg. Main 984; Home 5492

North American Trust Company
Bonds, Stocks, Real Estate 553 S. Spring St

Lowman & Co. 131 SOUTH SPRING — *Men's Fine Clothing, ready-to-wear, $15.00 to $25.00*

Clearinghouse Banks

NAME	OFFICERS	
Farmers' and Merchants' Natl. Bank Cor. Fourth and Main Sts.	I. W. HELLMAN, Pres. CHAS. SEYLER, Cashier	Capital $1,500,000 Surplus and profits $1,530,000
Merchants' National Bank N. E. Cor. Second and Main.	W. H. HOLLIDAY, Pres. MARCO H. HELLMAN, Cashier.	Surplus and profits $400,000
American National Bank S. W. Cor. Second and Broadway.	W. F. BOTSFORD, Pres. T. W. PHELPS, Cashier.	Capital $1,000,000 Surplus and profits $110,000
The United States National Bank of Los Angeles. Corner Main and Commercial Sts.	ISAIAS W. HELLMAN, Pres. F. W. SMITH, Cashier.	Capital $200,000 Surplus and und. profits $8,000
National Bank of California N. E. Cor. Second and Spring.	I. E. FISHBURN, Pres. W. D. WOOLWINE, Cashier.	Capital stock $500,000 Surplus and undivided profits $100,000
State Bank and Trust Company N. W. Cor. Second and Spring.	JOHN R. MATHEWS, Pres. S. F. ZOMBRO, Cashier.	Capital $100,000 Surplus and profits $50,000
First National Bank S. E. Cor. Second and Spring.	J. M. ELLIOTT, Pres. W. T. S. HAMMOND, Cash.	Capital $1,000,000 Surplus $250,000 Und. profits $1,197,747
Citizens' National Bank S. W. Cor. Third and Main Sts.	E. J. WATERS, Pres. A. J. WATERS, Cashier	Capital $200,000.00 Surplus and profits $225,000.00
The National Bank of Commerce in Los Angeles N. E. Cor. Sixth and Spring Sts.	F. M. DOUGLASS, Pres. CHAS. EWING, Cashier.	Capital $300,000 Surplus $50,000
Central Bank N. E. Cor. Fourth and Broadway	WILLIAM MEAD, Pres. W. C. DUROCK, Cashier.	Capital $100,000 Surplus and profits $130,000
Broadway Bank & Trust Company 332-10 S. Broadway, Bradbury Bldg.	WARREN GILLELEN, Pres. R. W. KENNY, Cashier.	Capital $200,000 Surplus and undivided profits $144,000
Commercial National Bank of Los Angeles, 422 S. Spring St.	W. A. BONYNGE, Pres. C. N. FLINT, Cashier.	Capital $300,000 Surplus and undivided profits $12,000

4% CONSOLIDATED BANK

SAVINGS BANKS
4 Per Cent. Paid on Term and 3 Per Cent. on Ordinary Savings Deposits. Loans on Real Estate.

Security Savings Bank — Capital and Surplus $700,000.00. Total Assets, $14,000,000.00
N. E. Cor. Fourth and Spring. Herman W. Hellman Building.

So. California Savings Bank — Wm. G. Kerckoff, Pres. A. H. Braly, Vice-Pres. W. D. Woolwine, Vice-Pres. Chas. S. Toff, Cashier.
S. E. Cor. Fourth and Spring. Braly Building.

German-American Savings Bank — Capital and Surplus, $300,000.00. Total Assets, $10,000,000.00.
223 South Spring St. BRANCH: Corner Main and First Sts.

HOME SAVINGS BANK
R. J. Waters, President. — Dr. H. J. Bullard, Vice-Pres. — J. M. Hale, Vice-President. — O. J. Widgal, Cashier. — A. M. Young, Assistant Cashier.
DIRECTORS: H. J. Whitley, Herbert J. Goudge, Reese Llewellyn, Wm. E. Oliver, Isaac Springer, William Meek, Joseph Mesmer.
132 N. Spring St., Cor. Court.

AMERICAN SAVINGS BANK
Capital and Surplus $270,000 — 4 per cent Paid on Term Deposits
N. E. Cor. Third and Spring Sts. — Money to Loan on Real Estate

Trust Companies

LOS ANGELES TRUST CO.
2nd and Spring Sts.
Paid-Up Capital One Million Dollars.

This Company acts in all trust capacities. Consult our trust officer about your will. It will cost you nothing.

TRUST BUILDING
Owned by Los Angeles Trust Co.

The Southern Trust Co. FORMERLY The Mercantile Trust & Savings Bank
540 South Broadway MAIN 6515 HOME 6515
Money to Loan on Approved Real Estate
Secure Interest on Your Bank Account.
4 Per Cent. Paid on Term Deposits.
3 Per Cent. Paid on Ordinary Deposits.
Certificates of Deposits Issued Bearing Interest.
J. A. GRAVES, Pres. — W. JARVIS BARLOW, Vice Pres.
H. F. STEWART, Vice Pres. — PHILIP KITCHIN Cashier.
THE SOUTHERN TRUST CO. 540 South Broadway City

The Provident Mutual Building & Loan Association
Money to Loan on Improved Property or for Building
Six per cent. interest paid on term deposits. Security is first mortgages on improved realty.
DIRECTORS:
L. W. BLINN, L. J. CHRISTOPHER, F. BONFILIO,
DR. WM. BABCOCK, M. H. HELLMAN, E. A. WILSON,
NILES PEASE, J. M. HUNTER, Secretary.
138 SOUTH BROADWAY, LOS ANGELES, CALIFORNIA

METROPOLITAN BANK AND TRUST CO.
A New Year's Gift
One of the most appropriate gifts for the New Year is a bank book with a sum credited therein. This company issues pass books upon the receipt of one dollar or more for each account and will mail them direct to the recipients or deliver them to the person making the gift.
A deposit account encourages thrift and economy, teaches business methods and is available in the hour of need.
N W COR SPRING & SIXTH STS LOS ANGELES

MERCHANTS TRUST CO.
209-211 South Broadway. Capital $500,000.00.
TWO PER CENT. PAID ON DAILY BALANCES.
TITLE INSURANCE & TRUST CO.
Corner Franklin and New High Streets
Issues Policies of Title Insurance — Issues Certificates of Title
Acts in All Trust Capacities — TEL. EXCHANGE 10

FRED DO
BROKER
304-308 SOUTH B
MEMBERS:
New York Stock
New York Cotton
Chicago Board of
CORRESPONDENTS:
John H. Wrenn & Co.
Chicago.
Dick Bros. & Co.,
New York.
My own private
Chicago and New
necting with the
respondents, and all
YORK STOCK EXC
HOUSES.

CONSERVATIVE
THE KEYSTONE
Improvements
If desirable, augment the selling power of your property. We have money to loan for building purposes and at a conservative valuation on improved property. We pay 4 per cent. interest on Term Deposits, subject to 6 months' notice of withdrawal.
Equitable
Savings Bank
N. E. Corner
First and Spring

6%
Adams-Phillips
Offers for sale an issue of
public service bonds,
cent interest, redeemable
FREE FROM TA
A very desirable purch
careful investor. Particu
cation.
Price 101 and accrued
111-113 W. 6th St.

You Bank-
Your friends, your
your estate, your
your wants all taken
is no reason why you
a bank account. Any
will do. Come in and
show you how.
The Bank of
California
Seventh &
J. B. LANKERSHIM

OCCIDENT
Trust and Savi
4 per cent on term
ordinary deposits.
TAJO BLDG., N. W.

Buy Stock
In the United States
Brick Co., 223-24-25
Bldg. Best proposition
Henry H. Wallace.

King & W
REAL ESTATE AND
INVESTMENTS
List your properties with
quick results.
Home A 1212. 214 Chamber
Sunset Main 1212. LOS A

If you want a
Mining Inve
that possesses genuine
James R. H. W
221-222 H. W. HELL

100% Cash Profit
Our clients made this profit
get the cash. Let us
can do it.
R. D. Robins
(Math your
Phone 1913. 608 Grant

Money Lo
Open evenings.
Private rooms for
Entrance by permission
at front.
A. B. Cohn &
523 SPRING ST.

FASTI
HAVANA C
NO CHAR
is made for our services
amount is asked for the
in your treatment.
should not fail to consult
LOS ANGELES MEDICA
Fourth Floor, Bradbury
217 SOUTH BROA

TODAY.
COME IN.
PERES—P.M.]
—A meeting of
composed of
en and Nat-
clubs will
day to ad-
the two big
or to Chair-
of the
ttached to the
ational assoc-
baseball leagues
. Beside the
ecretary and
irectors, leg-
the associa-
show will
ass Garden,

A Complete
Labor Saving Offi
Adams
Globe-Wernicke
GRIMES-STASSFORTH
ERY CO., 253-259 S.

Geo. P.
Tailor and
Ro. 525 So
Men's Tailor
Ladies' Tailor

OD BALL
ON BAD DAY.
Perform Well for the
Local Fans.
Pretty Double Plays
the Features.
and Crowath Make
Great Catches.
Chase's team, h
that 9/10 the fingers
both spectators and play-
of the last features of a
game at the Chutes yester-
Chase's men and the
beat by Hal Chase, but all
Bills as a chilling wind, a
ator and New York con-
ably, did not keep the game
list of sensational things.
other plays that were well
is so easy trying to buy
these days as it is to
of baseball fans enthuse
what an icy wind is blow-
down the back of your
you think that the next
game must be a blizzard,
number of fans certainly
some warm yelling at the
to the game that was sup-
the last of the winter sea-
three neat double
which Chase figured; two
other catches by Carlisle and
a ball thrown through an
that let in three runs for
In addition the fans
watching a tight rope in a
and gazed at the balloon
the finale of a para-
Altogether it wasn't
after all, for seeing
could keep from freezing
nothing at them.
beautiful, and there were
keep things uncertain.
two of these bungling,
directly responsible for all
Chase's team runs. Tom-
made a wild throw that
for Chase's team, and
would be entitled to a spe-
for making errors on
Both did the greater
Mason sticking
Welsh, and Garvin giv-
them in the eighth. The
of the team we had not
Berlin, the third base-
New York Giants, and he
be a real ball player.
his hits in four times
was becoming neither
one would let him.
three notable doubles
the first inning, after-
scored two runs.
and Wheeler at
a hot grounder
, and by a great
dabbed it, touched
and then shot
first in time to
the third inning,
ped the ball to
hit a high liner
It looked safe,
stuck up his left
and then after
down, sent it to
Mohler before
to the bag. In the
Hoffman on first,
Raymer's hands,
Tommy at first.
Chase's team,
ing fly to the right
and Cravath chased
ning it through a
to pull it out of the
last of the seventh
Wilson, who made a
a hundred yards to
the foul line.
scored first in the
one out Mohler
double to left, and
when Jud Smith
one wild past first
to second on this and
by Dillon and
others run they got
Shannon's sin-
thrown by Smith.
in the third when
up of his cap for a
came in on Chase's
nothing more hap-
Vickers had
and in his first time
by Mason. The
easy outs, and then

HIGH BOWLING SCORES.

Local Experts Do Fine Work the Past Week at Large Ball Game on Spring Street Alleys.

The following high scores in ten pins and jimjons, respectively, were rolled on Morley's alleys during the past week:

W. Stewart, 220, 201, 222, 226, 225, 200, 202, 205, 214, 206, 200, 202 207; F. L. Williams, 218; L. Felix, 213; C. Erthburt, 202; O. H. Goyette, 201; C. Rising, 200; R. Liebert, 208, 203; T. Format, 220, 227, 201; K. Francks, 220, 245, 200, 215, 245, 200, 245; E. Clark, 204; C. L. Hannings, 201, 205, 212 210, 225, 208; Mack, 212, 225 207, 210, 204; E. A. Dibbens, 207, 212; E. Pennrich, 200, 213; Flick, 227; D. Kelly, 202; Cy. Taylor, 249; J. M. Spalding, 202, 204; E. Gragg, 213; E. T. Leonard, 211, 210, 237, 202, 215, 238, 215, 222, 228; R. Robson, 220; E. M. Roberts, 205, 228, 224; Mrs. E. M. Roberts, 152, 163, 173; H. B. Loan, 205; S. Skinner, 208; G. Scott, 216; C. A. Willson, 201; G. T. Sampson, 211, 241; L. Wise, 217; G. Dodson, 202; Goahl, 209; S. Stratton, 210, 235, 208; D. Gunning, 231 204, 222, 223; G. P. Gregory, 214, 235, 220; Ed. Hollen, 214; E. Edwards, 203; W. A. Willmot 207, 201; J. Benfer, 217, 221; Joe Anderson, 202; C. O. Derby, 206; C. J. Struby, 202.

Jimjons—A. T. Werner, 108, 111, 104, 117, 100, 108, 101, 131; J. H. Burritt, 106, 103, 104, 115, 124, 100, 101, 106; C. A. Willson, 125; Dr. Holliday, 103, 100, 114, 118, 114, 119, 105, 116, 109, 141; Ben Hersey, 100, 100, 102, 106, 120, 110, 105, 102, 109, 123; Dr. Brimhall, 109, 105, 105, 105, 109, 103; W. Hasen, 107, 127; S. Stratton, 109, 112, 102, 113, 109, 102, 115, 113, 104, 138, 135; Flick, 109, 113, 107, 106, 113, 106, 128; Mack, 103; L. Hurley, 102.

RHYOLITE WINS LEMON.

Desert Mining Comp May Take the Scrap That Manager McCarey Did Not Want.

Rhyolite may have all the Hugo Kelly-Tommy Ryan matches it wants, for no other town would think of such a thing. Kelly is a real live one, and will probably beat Ryan, who has not fought for several years. He can hardly come back and be what he once was, and for this reason the fight should not be much.

Manager McCarey of the Pacific Athletic Club was offered this match several weeks ago, but passed it up as a bad one.

Who Is McCarthy?

There has been a rumor going the rounds that some fellow named McCarthy was to manage the Los Angeles ball club this year, but Henry Berry, who is the manager at present, knows nothing of any such man as McCarthy, and he would probably know if any one would. There has been some talk of getting a manager from the East who would captain the team, and this may be decided at the meeting today.

Chase Don't Know It.

New York has heard the news that Hal Chase of the New York Americans will not play this year unless he has his salary doubled. One must certainly go away from home to hear strange things, for when spoken to about this yarn, Chase told the writer that he had not heard of it. In all probability he will have his envelope fattened when he begins to get it this year. He is certainly worth all the money he can get, for few people ever saw a better all-around ball player.

Handball Men Lazy.

Notwithstanding the fact that the handball players of the Los Angeles Athletic Club are far behind their regularly scheduled games, there were no games played yesterday, but the chances are that all the preliminary games will be pulled off this week. Some such programmes must be carried out if the tournament is to be finished this month.

REID'S HEART BROKEN.

Will Leave Harvard This Month for His Home and May Retire from College Athletics.

[BY DIRECT WIRE TO THE TIMES.]

CAMBRIDGE (Mass.) Jan. 6.—[Exclusive Dispatch.] Despite all urging of students and graduates, Bill Reid will leave Harvard permanently, for his home in two weeks. With two big failures in spite of mighty efforts staring him in the face, he feels rather blue over his record, which will be conspicuous in Harvard annals. He has, however, many successes of which to be proud, while his coaching system is likely to remain for a long while.

STORIES OF MINISTERS.

No Money in Hand, no Wedding. Why a Sign-Post Was Called a Minister.

[New York Tribune:] Dr. Ira Tyson spent the earlier part of his ministry in the New Hampshire hills. In his diary continued for a long series of years, and covering his changing pastorates from the Atlantic to the Pacific Coast, he gives many unique, amusing and curious experiences both in his own life and that of his brother ministers.

Up in New Boston was a venerable clergyman whose name and eccentricities were household words throughout the White Hills. This minister had a habit of never performing a marriage ceremony until the fee lay in his palm.

On one occasion, when the elite of the countryside had gathered for a prominent wedding, the best man attempted to pass the doctor a $20 gold piece. Somewhat abashed, his hand trembled and the gold failed to make connection with the clergyman, but rolled in among the guests. The ceremony halted, confusion ensued, and not until thorough search was made and the money was in the doctor's hand would he budge to tie the knot.

The diary relates another incident in the experience of the same minister. Riding in the hills far beyond the confines of his own parish, he was at loss which way to proceed. Espying a boy by the roadside, the clergyman queried the way to a neighboring town. The boy replied that he could consult the minister on the top of the hill just ahead and find out all about it. Then the lad looked at him so earnestly that the parson invited him to ride, which invitation was eagerly accepted.

The hill was a long one. At last, arriving at the top, the minister looked earnestly in every direction for some signs of a manse. Not a habitation was in sight. Turning to the boy he said:

"I thought you told me that a minister lives hereabouts of whom I could inquire my way.

"So I did, sir."

"Where does he live? Where is he?"

"Right there, sir," pointing to a sign post. Which pointed the way.

"Why do you call a guide board a minister?"

"Because, like a minister it points the way, but never follows it himself."

Times' New Year's Annual.

The Midwinter Number of The Times has had an unprecedented sale; more copies have been mailed away by enterprising Los Angeles citizens than ever before. It is a great missionary to send friends, and a thousand personal letters could not give them as much concise information about this great land of ours. It will aid the whole country if business men will send a copy to their customers and correspondents. Real estate dealers can help themselves in no better way than by supplying clients living at a distance with one of these great papers. Anybody, anywhere, will surely be delighted to receive a copy of these "Land of Sunshine" publications. Mail orders promptly filled.

GANS WOULD MEET O'BRIEN.

Great Lightweight Is Not Afraid of Jack.

Is Very Anxious to Dispose of Jimmy Britt.

After He Does This He Will Take on Gardner.

[BY DIRECT WIRE TO THE TIMES.]

CHICAGO, Jan. 6.—[Exclusive Dispatch.] Joe Gans, champion lightweight fighter of the world, made his first public appearance today at the Trocadero in Chicago since his memorable bout with Terry McGovern. There was much interest over the manner in which the great colored mixer would be received here, the city being notably a Nelson and Herman town. The big crowd did not grow wild over him when he stepped before the footlights, but no unfriendly feeling was shown.

Gans said that the O'Brien story was something of a false alarm. "Of course, I would be willing to meet Jack under certain conditions," Gans said. "If he will make 154 pounds, ringside, and a club would put up a big enough purse, say $40,000, I would sign with him. I would want the purse to be split 60 per cent. to the winner and 40 to the loser, or each man take half. In that case it would be worth my while to fight O'Brien."

At present Joe is anxious to meet Jimmy Britt. He said the Coast lad wanted him to make 133 pounds at ringside, and that he would probably agree to it. He is willing to split the purse 60 and 40 per cent. Joe says he does not want too many irons in the fire, and for that reason refrains from tying himself up with matches in the future. After he disposes of Britt, however, he will be willing to take on Jimmy Gardner at 133 pounds.

MYSTERIOUS HUMAN BRAIN.

SCIENTISTS FIND IT A MOST BAFFLING STUDY.

Blinding of Certain Cells Will Cripple Locomotion of Animals—If Other Parts Are Injured the Animal Will Roll Over Like a Revolving Wheel.

Most baffling of all subjects that human brains have ever attempted to study is the human brain itself. We know far more of things about us and even of heavenly bodies millions of miles beyond our reach than of the mysterious organism within us which is the seat of all our knowledge. Investigations of this subject seem only to reveal new complexities, but so unique and remarkable have been the results of experiments in this field that the study is a most fascinating one.

To be sure, practical experiments, particularly those which involve some injury to the brain, must be confined to animals. But when we have fathomed the brain actions of the lower animals we will have taken a long step forward in the study of the highly organized human brain. The motor centers which govern muscular movements are most readily studied in this manner. A recent number of the French journal, La Science au XXme Siècle, describes a series of experiments on the effects of brain wounds, as well as external influences on the locomotion of animals and insects.

The lowest orders of animal life are jelly-like masses, incapable of locomotion in any definite direction, although by expanding and contracting they can move in an uncertain direction, which usually follows the line of least resistance. Such animals are usually circular in form, extending symmetrically in all directions from a common center. On the other hand, animals which swim, creep, walk or fly, no matter to what order they belong, have this much in common, that they are all made with a right and a left side.

CONTROL OF THE BODY.

Even the brain is made in two distinct parts, and, curiously enough, the right half controls the left half of the body, while the left half of the brain governs the right half of the body. When a bilateral animal moves the two sides act symmetrically, causing progress to take place in a straight line. There are some exceptions to this rule, namely, that certain of gnats, which progress by flying in circles, and of crabs, which, since the two sides do not move alike, are caused to travel sideways.

It has been found that if an animal sustains an injury to a certain part of the brain or nervous system it will be impelled to travel rapidly about in a circle. If other parts are injured the subject will roll over and over, or, like the spokes of a revolving wheel, may run around with the fore part of the body while the rear part remains stationary. Experiments of this sort have been tried with rabbits. When one of the nerve chords running from the eye to the cerebellum, or the lower brain, was cut, the animal would roll, but when a nerve chord running to the cerebrum, or upper brain, was severed, the subject ran around in circles. A cricket similarly treated was unable to remain beside the piece of bread which it was eating, but kept moving off to one side until it was out of reach of the food and then could not return of its own accord. When the insect was disturbed by touching it with the finger it attempted to run away, but could not break from the circular path which, much against its will, brought it back again to the meddling fingers.

Some physiologists believe that these peculiar movements are caused by the unbalancing of the two halves of the brain which control opposite sides of the body. In just the same way a boat will travel in a straight line as long as an equal number of oars with equal strokes are used on opposite sides, but, should the stroke of one of the oars weaken or should an oar be broken the crippled side will not move as rapidly as the opposite side, and the boat will travel in a circle. However, this simple explanation hardly accounts for the fact that the animal is unable to remain at rest if it so desires, but must continue on its circular course.

Another explanation is that in the brain are a series of organs which exert opposite influences upon the members of the body. For instance, one organ may govern forward motion, and this is counterbalanced by another which govern backward motion; another opposed pair may control the movements to the right and left, and so on. Normally these organs are balanced so that no motion results unless one organ is voluntarily stimulated or strengthened above the other. When one of the organs is artificially injured the animal is unable to restore the balance voluntarily and is hence compelled to move in response to the uncrippled organ.

DISTURBED EQUILIBRIUM.

It is found that this apparent equilibrium of the organs can be disturbed by other means than that of cutting the nerve cords or injuring the brain proper. Certain peculiar movements are caused by injuries to the inner ear, which is incased in one of the bones of the skull. This organ is composed of three tubes, called the semi-circular canals. One of these canals is horizontal and if this be cut the head of the animal will move from side to side. Another canal is vertical and if this be cut the animal's head will move up and down.

In insects the equilibrium of the motor organs can be destroyed by a more remote influence. Flies, bees and similar insects when blinded in one eye will turn away from the blinded side as if trying to avoid an object on that side, while moths and similar nocturnal insects turn toward the blinded side, as if seeking shelter in the apparent darkness in that direction.

However, this direction of flight is not a choice of reason, but apparently one of instinct, the motor organs on one side being stimulated or weakened more than those of the opposite side. Often an insect will be caused to move in a circle if one of its attennae is cut off. A snail if placed between two objects, one white and the other black, will crawl in a curve leading toward the dark object. Certain worms if blinded in one eye will twist about into a ring just as if the blinded side of the body were partially paralyzed.

Even without crippling an insect it is possible to cause circular progression. If a pellet of wax be fastened to one side of the wing cover of a cockroach the insect will not be able to walk in a straight line; but under the unbalanced exertion of supporting a weight at one side it will be stimulated to take longer strides at that side, and thus be impelled to move in a circle. At times the cockroach may endeavor to straighten its course, but the struggle is in vain, and in the end it is always obliged to yield to the mysterious impelling force within it.

TRAVELING IN A CIRCLE.

A phenomenon which is somewhat similar to this and may possibly be accounted for by the theory of opposed motor organs is that of a man who travels in a circle when lost in a blinding snowstorm. Under such circumstances no landmarks are in sight to aid the eye in its choice of direction and the walking soon becomes purely mechanical. Believed of any mental control the counterbalanced motor organs act in proportion to their strength or stimulation. One organ may be naturally stronger than the other, or, as in the case of the cockroach, it may be stimulated by supporting a greater weight on one side of the body than the other, in which case longer strides will be taken by the leg which this organ controls than are taken by the other leg, making the man pursue an endless circular path.

It must be admitted that the theory of opposed or counterbalanced organs does not completely account for all erratic motions of animals. Many physiologists are disinclined to accept it, although unable to offer a better explanation. At any rate, it is but one of many complexities showing that the brain is by no means the simple organism it was thought to be a quarter of a century ago.—[A. Russell Bond in New York Herald.

HINDOO LABORERS.

Sixty Lived Together in One House at Chico—Have Become Woodchoppers.

A dispatch from Chico says the sixty-one Hindoos who have lately been living together in a house at that place, have gone to Ward, where they are now at work chopping wood on the Glanella ranch. Of their mode of living, the correspondent says:

These Hindoos eat anything that English-speaking people do except beef, this being against their religion. A very interesting and instructive thing is to watch the Hindoo make his bread. Probably no one would be able to imitate it after watching very carefully, as there is an art about it which they will not divulge. The Hindoo uses about equal parts of ordinary flour and graham flour, and he applies unsalted butter and milk in the mixing. He then adds some mysterious ingredient, then getting upon his knees, commences to pummel the pan full of dough. Gradually it commences to rise, and in the course of five minutes the pan is heaped to a height of a foot or two. The dough is very light and fine, and the Hindoo guards his secret formula with a great deal of care. Small pieces of the dough are then rolled and placed on the top of the sheet-iron stove and warmed sufficiently to hold shape, and are then set upon the side close to the fire, and here they will swell to a thickness of two or three inches. This forms a large part of their diet. They eat three times a day.

Almost all of the men here are married, their wives and children being in India. They send money home, $100 at a time. They come from the Punjaub Province, in the eastern part of India, and have all been British soldiers.

Animals That Sleep Standing.

Among the animals that we know do not lie down to sleep are the ass, the mule, the elephant and most other pachyderms, or thick-skinned animals, such as the rhinoceros, the hippopotamus, etc. Most birds sleep standing on one foot with the head tucked under the wing. Toads sleep sitting. Monkey, apes and chimpanzees crouch, while the orangoutang lays on its back. Most of the cud-chewing animals lie on one flank. The flesh-eating animals curl up, the head between the paws, and the hedgehog rolls itself up into a ball.

None need be deprived of ICE. Prices are reduced to meet family needs. A penny put into ICE saves dimes in food buying and dollars in health.

Less than 50 lbs., 40c per 100.
50 to 150 lbs., 35c per 100.
100 lbs. and upwards, 30c per 100.

L. A. ICE AND COLD STORAGE COMPANY.
EITHER PHONE—EX. 6.

UNIQUE
Cloak and Suit House
245 South Broadway

F. R. PITNEY & CO.,
MINES STOCKS BONDS
Real Estate Bought,
Sold and Exchanged
Room 125 142 So. Broadway
Home Phone A1926 Los Angeles

THESE CURES WILL LIVE IN HISTORY

The Los Angeles Specialists Know Diseases, Understand How to Diagnose and Treat It in Every Stage of Its Development—They Cure When All Other Doctors and Means Fail. Read Their Free Offer.

ALL APPLICANTS IN PERSON AT THE LOS ANGELES MEDICAL INST., ROOMS 400-402 REMICK BLDG., FOURTH FLOOR, ENTRANCE NO. 517 SOUTH BROADWAY, UP TO JANUARY 15TH, WILL RECEIVE EXPERT TREATMENT FREE OF CHARGE UNTIL CURED. OUR OFFICES ARE ON THE FOURTH FLOOR. TAKE THE ELEVATOR.

OUR SPECIALTIES
Asthma.
Bronchitis.
Deafness.
Ear Noises.
Rheumatism.
Blood Disease.
Catarrh in Any Form.
Chronic Kidney Disease.
Chronic Stomach Disease, and
Diseases of the Nervous System.

Not How Cheap, But How Good

It is not the fact that the specialists of the Los Angeles Medical Inst. give their services free that accounts for the large and increasing practice that they have, but rather the fact that they actually cure their patients, who in turn tell their friends and thus their large practice is daily growing larger. No patient is ever accepted for treatment without a careful examination, after which we explain in full just what we can do for that particular case, never in any case deceiving a patient or making promises we can not keep.

We are proud of our success, and intend making the year 1907 the most successful in the history of the Los Angeles Medical Inst. Your friends and neighbors are being cured. Why not you?

A Patient's Honest Praise

Mr. E. N. Barrett, a well-known business man, holding the position of city salesman for a large wholesale business, has this to say of the Los Angeles Medical Inst.: "I can honestly recommend these specialists, as I came to them suffering from EAR NOISES and partial deafness, and my progress under their care has been more than satisfactory, and I have always found them skillful in their work and courteous in their attention to all patients. I live at 2611 North Griffin avenue, and any one can verify this statement that wants to."

Words of Praise From a Sufferer of Asthma

MRS. W. D. LEWIS,
227½ South Figueroa Street.

Mrs. W. D. Lewis, living at 227½ South Figueroa Street, voluntarily testifies regarding the treatment and cure of her own case, at the Los Angeles Medical Institute. Recently she said, in substance: "I have been a terrible sufferer from ASTHMA for a long time. I could not sleep nights; was weak, had no appetite and, in short, I was a very sick woman. The specialists of the Los Angeles Inst. convinced me from the first treatment that they understood my case, and my progress and recovery was more than satisfactory. My cough is all gone. I sleep fine, and all evidence of lung trouble has disappeared. I am astonished myself at the improvement, and cannot say enough in praise of the Los Angeles Medical Inst.

Our Offices are on the 4th Floor—Take Elevator

Office Hours: 9 to 12 a. m.; 1 to 5 p. m. Evenings, 6 to 8. Sundays, 9 to 12 m.

The Los Angeles Medical Institute
402 REMICK BLDG., 4TH FLOOR,
517 So. Broadway, Los Angeles, Cal.

Los Angeles Times
Midwinter Number
Just Out

SIX 32-PAGE MAGAZINES

192 Pages of Text and Full-Page Illustrations
Handsomest Newspaper Publication Ever Issued.

It has taken months of preparation and the work of a score of expert writers and artists to collect the data and put it in presentable form for readers. The information contained is absolutely authentic, carefully condensed, profusely illustrated and presented in the most readable form.

The Times asks the co-operation of every citizen of the Southwest in the work of spreading the truths about the "Land of Sunshine" all over the world.

WHAT IT COSTS.

Single copies	10 cents
Two copies	20 cents
Three copies	25 cents
Four copies	33 cents
Six copies	50 cents
Nine copies	75 cents
Thirteen copies	$1.00

POSTAGE.

Parties wishing the Midwinter Number mailed direct to any address within the Postal Union may send the desired addresses to the Times-Mirror Company, paying for the service at the rate of 12c per copy, and the paper will be mailed, postage prepaid.

When mailed by the individual, the postage will be 8 cents per copy.

MAIL ORDERS FILLED PROMPTLY.

Harrison Gray Otis, General Manager
The Times-Mirror Company, Publishers
Los Angeles, Cal.

A Coal Saver

is a most important factor in household economy, and there is no better one than the Glenwood Range, as it utilizes every bit of coal put into the fire pot, and compels it to give out every particle of heat it contains. This heat does not go up the chimney as in many ranges, but is properly diffused within the range for cooking purposes.

JAS. W. HELLMAN
181 N. Spring
Phones—Home A9209 Sunset Main 18

Automobiles
WHITE GARAGE
Hartford — Pope — Tribune
White Steam Car
712 South Broadway
E. D. RYUS, Mgr. Phone Ex. 790

Reo Motor Cars
LEON T. SHETTLER
839 So. Grand Ave.
Sunset Ex. 633. Home Ex. 9

Cadillac Motor Cars
AGENT
Lee Motor Car Co.
1218-20 So. Main

Dolson and Mora Motor Cars
J. F. McNAUGHTON
So. California Agent
711 So. Spring St.

WAYNE
Touring Cars and Runabouts
18 to 60 horse-power. $900 to $3650
E. Jr. BENNETT AUTOMOBILE COMPANY
General Agents 1203-05 So. Main.

PREMIER
24 H. P.—$2250.00
5 Passenger Touring Car
W. COSBY 1042 SO. MAIN STREET

Franklin
Motor Cars
(4-cylinder air-cooled)
R. C. HAMLIN
Agent for Southern California
Home 24402; South 907 1038 S. Main St.

POPE-TOLEDO
PACKARD
THOMAS
STEVENS-DURYEA
BUICK
Western Motor Car Company
415 South Hill Street.

THE Mason MOTOR CAR
STRONGEST AND FASTEST
2 CYLINDER CAR IN AMERICA
Lord Motor Car Co., State Agts., 1055 S. Main Street, Los Angeles.

JACKSON

The car that climbs cold Baldy
24 H. P., 96 inch wheel base, $1,250
1907 models ready for delivery.
A. W. GUMP AUTOMOBILE CO.
1119-1121 South Main

1907 Mitchell
4 Cyl. 18 H.P. Runabout ... $1150
4 Cyl. 30 H.P. Touring Car ... $1950
4 Cyl. 35 H.P. Touring Car ... $2150
580-588 So. Los Angeles St.

Tourist
OUR FACTORY IS OPEN FOR YOUR INSPECTION
Come and see us make them.
Cor. Main & Tenth Sts
AUTO VEHICLE COMPANY

1907 Model RAMBLERS
In Stock
W. K. Cowan 833 South Broadway Los Angeles, Cal.

OLDSMOBILES
Palace Touring Car, Gentleman's Roadster, Two-Cycle Car, Runabout. All in stock.
H. O. HARRISON CO.
1207-1209 S. Main.

Furniture Removal Sale
Broadway Drapery and Furniture Co.
447 South Broadway

Steinway Pianos
Geo. J. Birkel Co.
345-347 South Spring Street

WELL'S Pure Candy
Made Fresh Daily
Well's Candy Co.
447 So. Spring St.

LIFE INCOME FROM BANANAS
Buy $100 harvest shares of the La Herradura Bandana Plantation Company for sure, safe and positive profits. Each share represents half an acre planted in bananas. You get profits of $28.81 from first year's crop; $66.75 from the second and every year thereafter. An investment of $1000 in 5 acres earns $500 yearly, $41.62 monthly. Call or write for information. C. P. BOWERS & SON, 233 Mason Building.

Except our watches and diamonds all our jewelry stock is selling at 10 per cent. to 25 per cent. off.
Change of Location Sale.
C. J. WALTER, 220 S. Spring St.

INNES SHOES
OUGHT TO COST MORE BUT DON'T
238 S. BROADWAY
231 W. THIRD

Artistic Picture Framing at
Green's
10th, Broadway and Main

AT THE CITY'S GATES.

PICO HEIGHTS.

MASONS of Pico Heights will erect a hall on the southeast corner of Pico and Fedora streets. The site was recently purchased from Charles L. Pierce for $15,000. The building will have two stories and will front on Pico street. The lot is 80x140 feet. The structure will probably be the finest and most expensive block on Pico Heights. The lower floor will be occupied as a department store, and the upper floor will be devoted entirely to lodge purposes.

Miss Lillian Higgins of San Gabriel has been visiting friends on Pico Heights during the past week. She returned to her home yesterday.

Storm waters have been the problem with which property owners on Pico Heights have had to wrestle. The paved portion of Pico street has given little trouble, but from Hoover street west to the city's limits mud and slush has held away. The operations of the ditch digger has helped to increase the slime and the end is not yet, as the street cannot be paved before late in the spring.

After a two months' visit in the East, Mrs. Thomas E. Gibbons is at her home, No. 2272 Harvard boulevard.

Mrs. J. M. Schaefle is in Santa Ana, the guest of Mrs Schaefle's mother.

Mr. McCarthy, a resident of Canada, is visiting his sister, Mrs. J. T. Harvey, at No. 1119 El Molino street.

Rev. David H. Loofbourrow occupied the pulpit yesterday morning in the Methodist Church and in the evening Dr. Stephen Bowers spoke, his subject being, "The Work of the Sabbath Observance Association."

Dr. Y. R. Carrillo is in Yuma, the guest of his brother, E. Carrillo.

P. Huebsch will erect a brick apartment building on the southwest corner of Oak and Washington streets, to cost $7500.

O. L. Sealye will erect $2000 addition to his garage on Washington and Hoover streets, and a two-story nine-room house will be erected on the corner of Lake and Tenth streets. The cost will be $3570.

A. L. Waters will erect a two-story building, containing four flats, on the corner of Sixteenth street and Millard avenue. The contract price is $3500.

UNIVERSITY.

The Educational Club, which is composed of educators connected with various institutions of the city, will meet this evening at the University of Southern California, and members of the faculty of the university will act as hosts. Dr. Lockwood of Pasadena will be the speaker of the evening, and will make an address upon "The Physiology of Child Study." The lecture will be in the east hall. Refreshments will be served in the trophy room. Prof. Schutz has charge of the commissary arrangements.

One of the pleasant parties last week was a watch-night party given by Miss Blanche Taylor of No. 1040 West Thirty-first street. The evening was spent in eating, dancing, and popping corn before the open grate. Those present were Mr and Mrs. J. S. Lucas, Miss Flossette Scott, Mr. and Mrs. Robert Brush and Messrs. Kilburn Holden, Clifford Johns and James Baker.

Dr. George B. Smyth gave a missionary address yesterday morning at the University Methodist Church on "The Evangelization of China." Dr. Smyth went to China as a missionary when there were only 12,000 Christians in the empire. Now, through missionary efforts, there are over 50,000. Dr. Smyth will be present at chapel exercises tomorrow at the university, and is expected to address the students. He is a witty Irishman and an interesting talker.

J. S. Banes and wife have arrived from Villisca, Iowa, and will spend the winter with their son, W. H. Banes of No. 917 West Thirty-eighth street.

The Child Study Circle of the Jefferson-street school will meet tomorrow afternoon and elect officers. The literary programme will include the reading of an extract from Mrs. Gilman's book "Concerning Children," and a discussion of the topic.

Bishop Harris, who arrived Saturday night, was expected in the city last week, and in anticipation of his coming arrangements were made for his appearance at the chapel service at the college on Friday. Rev. Mr. Komura, the Japanese pastor of the Methodist mission on Georgia street, was present, and Japanese songs were sung. Rev. Mr. Komura made an address which was translated by William Schwartz.

HIGHLAND PARK.

The New York Valley Improvement Association will hold an important meeting tonight in Grace Chapel. Matters pertaining to the new car line and street grading will be discussed. When the car line along New York street is completed, an effort will be made to have a branch line constructed, to extend from New York and Ash streets, along the latter street to Eagle Rock Valley, connecting with the line that already enters that valley from the south.

R. A. Baker & Co. have begun the erection of a concrete warehouse at No. 6305-6307 Pasadena avenue. The building will be 60x105 feet, running back to the Salt Lake Railway. It will cost $4000.

Miss Nellie Weible, daughter of Charles Weible of Aldama street and Avenue 54, was married to James E. Roeside of Los Angeles, New Year's night, at the home of the bride's parents, Rev. J. L. Myers of the Christian Church performed the ceremony. The young couple will reside in the southern part of the city.

Miss Edna Chamberlain of Avenue 55 entertained a number of Monrovia friends last week. The father of Miss Chamberlain, Dr. M. H. Chamberlain, was for many years a resident of Monrovia.

Profs. C. B. Moore, Herbert T. Archbold and A. F. Shaw, of Occidental College, are spending the Christmas vacation on Mt. Wilson.

The orchestra of the First Methodist Church was entertained by Mr. and Mrs. W. R. Carter of No. 1922 Monte Vista street, New Year's night, in commemoration of the eighteenth anniversary of their marriage.

The Ebell Club of Highland Park will resume its meetings tomorrow. Mrs. Jane Beatty will lead a discussion on current events. The committee appointed to select a lot suitable for a clubhouse will report.

Rev. W. H. Walker preached at the Bamfiat mission yesterday afternoon. Revival services will be held at the mission the last two weeks of this month.

A dinner party was given New Year's night by Mr. and Mrs. J. F. Elwell of Ash street in honor of several friends. Those present were Edwin Johnson and Mr. and Mrs. A. O. Johnson of Los Angeles, Dr. and Mrs. W. L. Woodruff of Long Beach, Messrs. J. T. Brinby and Arthur Davies of Pasadena.

Work has been begun on the new Methodist Church, at Avenue 55 and Ash street, and it is honed that the building will be ready for occupancy by May. At present only the auditorium, which will cost $10,000, will be erected, but a $10,000 Sunday-school hall will be added in the near future. Rev. J. A. Jackson welcomed twenty new members yesterday morning, which brings the membership up to 150. The church was orginazed in January, 1904.

The Highland Park Modern Woodmen have elected the following officers: I. W. Smith, Arthur Myers, John E. Ash, Edward Roth, Clark Bradford, Joseph Thornton, August Swanson, J. F. Meier, A. Hannaford and Joseph Pagett.

The new officers of the Royal Neighbors are Mrs. Jessie Roberts, Miss Carrie Wygal, Mrs. J. F. Meier and Miss Jessie Hanlin.

The Ladies' Aid Society of the Methodist Church will hold an at home at the residence of Mrs. James Cortelyou on Hays avenue, next Thursday evening, to welcome the new members of the church.

The annual meeting of the stockholders of the Highland Park Improvement Association will probably be held this week. Several matters of improvement, among which is the petition asking for the paving of Pasadena avenue, will be discussed.

Special services will be held in the Highland Park Presbyterian Church each night this week, as this is the week of prayer for the Presbyterian churches. The services will be conducted by the pastor, Rev. F. B. Berry, and ministers from the city.

The lot on the southeast corner of Avenue 54 and Monte Vista street has been purchased by J. S. Symonds for $1900. He will erect an apartment house upon it, which will cost $6000.

THE SOUTHWEST.

A large number of people were present at the service yesterday morning at St. John's Episcopal Church. Among them were several visitors to the city who formerly were acquainted with the rector, Rev. Lewis G. Morris, when he lived in Oswego, N. Y. Rev. Mr. Morris's sermon dealt with the significance of some of the religious rites practiced by the early Jews.

Miss Charlotte Friend of No. 1201 Budlong avenue returned last week from an extended trip in the East.

Mr. and Mrs. J. L. Betchel gave a New Year's reception in honor of the G.A.R., and the Women's Relief Corps at their home, No. 1841 West Twenty-third street. The house was decorated with G.A.R. colors and refreshments were served. Mmes. Fitch, Webb, Emerson and Zimmerman assisted the hostess in entertaining.

Rev. J. D. Habbick of the Church of the Redeemer, (Presbyterian) preached two good sermons yesterday to large congregations. In the morning his subject was: "The Outlook for This Year's Winnings." In the evening he spoke on: "How to Live."

The University W.C.T.U. will hold a parlor meeting in the interest of the Ransom Home, tomorrow afternoon, at the home of Mrs. S. E. Beck, No. 1032 West Thirty-fifth street. Donations of fruit and food will be gratefully received and visitors are cordially welcome.

The Child Study Circle of the First Methodist Church was entertained on the evening of January 1 at the home of Mr. and Mrs. Will B. Hutchinson, No. 1240 Thirtieth Place. It was the occasion of the sixth wedding anniversary of Mr. and Mrs. Hutchinson and their guests wished them many happy returns of the day.

Mrs. Celia Evans returned to Pomona Friday after spending the holidays with ther son, Dr. A. O. Evans of No. 1115 West Thirty-ninth street.

Frank Griffith has a handsome home at No. 1158 West Fortieth street about half completed.

Mrs. H. B. Goss who lives with a family named Coyt at No. 834 West Fortieth street, fell and broke her arm a few days ago. She attempted to find her way down stairs at night and missed her footing. She is 79 years of age and her recovery will be very slow.

Mrs. Reausseau of San Francisco spent the holidays here as the guest of her brother, P. L. Parker of No. 1281 West Jefferson street. Mrs. Reausseau's son, Lieut. Reausseau, U. S. N., has recently been honored by being promoted to the position of chief of the Bureau of Yards and Docks. His work at Mare Island in securing a permanent deep water channel for warships has attracted wide attention.

SCHOOL GIRL IS MISSING.

MOTHER WONDERING IF SHE IS BEHIND FOOTLIGHTS.

Mary Mardis Has Passion for Theatrical Career and Interviews Mysterious Woman on Subject. Girl May Be Captive in House of Ill Repute—Police Searching.

Another recruit has joined the army of Los Angeles persons who suddenly disapear and leave no trace of their whereabouts. This time it is a fifteen-year-old school girl, Mary Mardis. She has been away from her home just a week.

The police have been making a search for her, but so far they have had no success. The girl's mother fears that her child has been enticed into some house of ill repute and that she is held a captive.

Mary Mardis lived with her mother, Mrs. Hill, at No. 245 South Flower street. Mrs. Hill is a dressmaker. The girl had attended the public schools, but the last school she attended was the Pico Heights convent.

Mrs. Hill says her daughter was not in the habit of going out without her permission, and that she never was away a night unless her mother knew just where her time was spent.

Last Monday afternoon the girl started downtown, saying that she was going to the telephone office to try to secure employment. She did not return, and at 11 o'clock that night Mrs. Hill received a note from her, delivered by a messenger boy, in which she said that she would be at home at 11:30 o'clock, and that she had gone to the Grand Operahouse with a friend.

When the girl did not arrive at the hour named, Mrs. Hill notified the police, but not a word from her daughter has she had since the note was received.

Mary Mardis is described as having a fair complexion, light blue eyes and dark brown hair. She is five feet seven inches high and weighs 110 pounds. When she left home she wore a dark red skirt, a red and white plaid waist and a three-quarters length coat, with a gray felt hat turned up on one side.

For some time past the girl has had ambitions to go on the stage. It is said that shortly after Christmas she was visited by some mysterious woman who did not enter the house, but who talked to her outside, and who, Mary said, was urging her to join some theatrical troupe.

Mrs. Hill and her daughter came to Los Angeles five years ago from Birmingham, Ala.

THEY RETURN THANKS.

The Los Angeles Prohibition Union opened its meetings for 1907 in Symphony Hall yesterday afternoon. About a hundred people were present. Rev. C. J. Hall spoke on "The Programme of the Union for 1907," in which he outlined the work which the officers of the union expected to undertake, and incidentally he returned thanks that the City Council was dead. John Whitson, a leading Prohibitionist of Oak Park, Ill., also spoke, detailing some incidents of the work in his home. Next Sunday the union will hold memorial services in honor of the late Dr. Stevens Bowers.

NEW WEDDING UPON OLD DAY.

SON MARRIES UPON FATHER'S SILVER ANNIVERSARY.

Rev. Nelander Performs Ceremony Making Eldest Boy a Husband. Bride Wears Old Veil Worn by Her Mother-in-Law at Her Marriage Twenty-five Years Ago.

A son standing before his father at the altar to take the marriage vows on the silver wedding anniversary of his parents, and the son's bride adorned with the wreath and long veil which

REV. AND MRS. E. NELANDER,

who celebrated their silver wedding yesterday and at the same time attended the wedding of their eldest son.

her husband's mother had worn at the altar just twenty-five years before, was the interesting scene witnessed by one Los Angeles congregation last night.

Yesterday was the twenty-fifth wedding anniversary of Rev. and Mrs. E. Nelander, of the Swedish Lutheran Church. It was also the marriage day of their son, David Austrid Nelander, and Miss Hazel Grey.

The ceremony took place in the Swedish Lutheran Church, corner of Seventeenth and Hope streets, after the regular church service last evening. The sermon was delivered by Rev. Dr. G. Franzen, missionary to India, who is just returning to that land after a sojourn in the United States.

The wedding ceremony was performed by Dr. Nelander in his official robes, and he used the beautiful ring ceremony with the full Lutheran ritualistic service.

The bride was gowned in white silk and carried Bride roses. She wore the long veil which her mother-in-law had worn at her own wedding, and this was daintily draped with orange blossoms and surmounted with the orange blossom wreath. She was attended by Miss Olive Nelander, sister of the bridegroom, who was also gowned in white and carried white carnations and maidenhair ferns. The bridegroom's attendant was his brother, Carl Nelander of San Francisco.

Before the altar an archway of white, entwined with feathery green, had been raised, and from the center of the arch were suspended three bells of pure white. Beneath these stood the bridal party.

The bridegroom is the eldest son of Dr. and Mrs. Nelander. His home is in San Francisco, where in the spring he will graduate from the Toland Medical College and will begin his career as a medical practitioner in the northern part of the State. The bride is a Chicago girl, and arrived in Los Angeles last Friday for the wedding. After a few days spent in this city the couple will go to San Francisco and at once will establish themselves in a cosy home there.

The Swedish Lutheran congregation will observe the silver wedding anniversary of their pastor and wife today. This evening there will be a public reception at the church, tendered in their honor.

Rev. E. Nelander, Ph. D., and Miss Anna Larson, daughter of Rev. S. G. Larson one of the pioneer ministers of Illinois were married at Sycamore, Ill., by this minister, twenty-five years ago.

Much of Dr. Nelander's time has been devoted to educational work. He was a student at Augustana College for some years, and after serving in the ministry in Illinois he went to Kansas, and was the first president of Bethany College, a large Swedish institution at Lindsborg, Kan. He served in this capacity for seven years, and then came to California, and for ten years was pastor of the First Lutheran Church of San Francisco.

Dr. Nelander came to Los Angeles to assume th pastorate of the Swedish Lutheran Church a year ago, and in this short time has endeared himself not only to his parishioners, but to a large circle of other members of the Scandinavian nationalities and the church people of the city.

Brains Repaired

Grape-Nuts

"There's a Reason"

...High Grade...

Japanese Art Curios

$50,000 Stock to be Sold

At Auction

A great opportunity to get the best class of imported goods from Japan

At Your Own Price

Kakiuchi Bros.

...Direct Importers...

311 South Spring Street

McDONALD, Auctioneer

Riverside, Redlands, Orange Grove Excursions

—VIA—

SOUTHERN PACIFIC

"INSIDE TRACK"

$3.00 Round Trip

Southern California is not seen until you have taken this trip. Special train every morning at 8:55 o'clock from Arcade Depot (Fifth street and Central Avenue,) stopping for sightseeing 2 hours and 17 minutes at Riverside, 2 hours and 25 minutes at Redlands, returning arrive Los Angeles 6:50 p.m. Tickets good eight days for return.

Pomona and return, $1.50. Ontario and return, $1.75. Riverside or San Bernardino and return, $2.75. Ask for illustrated booklet.

City Ticket Office

600 South Spring Street 600

CORNER SIXTH.

Tickets at City Ticket Office and at Arcade Depot.

Southern Pacific

KITE-SHAPED TRACK

EVERY CUT OF TIES REVEALS A SURPRISE

MOST POPULAR EXCURSION

Out Of Los Angeles

Worth Many Times The

$3.00 FARE

Beautiful scenery all the way. If you fail to take the Kite, you miss some of the best California has to offer.

Trains leave daily at 8:30 a.m. Stopover at Riverside or Redlands, or keep-a-going and get back same night.

For information about tickets, etc., see E. W. McGee, City Office.

334 SOUTH SPRING STREET

The Social Life

SALT LAKE ROUTE

Is thoroughly provided for on the Los Angeles Limited with its spacious club-room providing all the comforts for the club man and the library observation car for women, where they can read, sew, chat, or play bridge.

The West's Finest Train

Does it Appeal to You?

For full information call at City Ticket Office, 601 South Spring Street, or First Street Station, Los Angeles.

Excelsior Laundry

422-424 South Los Angeles St.

Best Work and Service

Give Us a Trial

Both Phones 367

Auctions

Auction

60 head cows and horses, at 10 a. m., Tuesday, Jan. 8th. Crystal Dairy, Vermont and Golden avenues, one mile south of Agricultural Park. 60 head high-grade Jersey, Durham, Holstein cows; 8 head horses, 4 milk wagons, harness, aerator mixing cans, boilers, separator, farming implements. Also first-class milk route. Sale about $1000 per month. Everything pertaining to a first-class dairy. The ranch is sold and we are ordered to vacate immediately and must sell. The stock is all high grade. Select stock for milkers and quantity. Best herd in the country. Terms—6 months with approved security. Liberal discount for cash. Lunch at noon. Take San Pedro Inter-Urban or Gardena-Redondo Electric car to Golden avenue.

ALLEN BROS., Owners.

RHOADES, REED & RHOADES, Aucts.

Office, 730 South Spring St.

AUCTION

Grocery, Monday, January 7, 1907, 10:30 a.m. sharp, at 1328 S. Los Angeles st., cor. 18th, a new and choice stock, consisting of sugar, coffee and teas; Royal, Schillings and Hereford baking powders; Creams, standard brands; corn, tomatoes and a full line of other canned goods; jams, jellies and olis, olive and salads; cigars, tobaccos, a very select line; fixtures, 4 show cases, 1 six ft. floor case, Dayton Computing scale, 1902 pattern; refrigerator, grocers' office; Fairbanks coffee mill, cheese cutter, oil tanks, counters and shelving. This is a very desirable stock. Stock and fixtures are practically new, bright and clean. Location, corner being a corner in thickly settled locality. Be sure and attend this sale, as it will be sold without reserve. All a whole or in lots. Dealers and public invited.

R. N. KEMP CO., Auctioneers.

Office 312 S. Broadway, Room 211.

Phones Home, 1265. Main 1179.

C. M. STEVENS

Furniture and General AUCTIONEER

Will pay cash for furniture

Office 208 TAJO BUILDING

Phone: Home: A5405 Sunset Main 2201

Rhoades, Reed & Rhoades

REAL ESTATE, LIVE STOCK AND GENERAL AUCTIONEERS

Guaranteed estimates on Household Furniture or bought outright for cash.

Salesroom 730 S. Spring St. Both Phones 1269.

Best Set of Teeth $8.00

YALE

Home Phone 3244

444 S. Broadway

DENTISTS

Open evenings till 8 p.m. Sundays, 9 to 12

444 S. Broadway

The largest and most elegant dental offices on the Pacific Coast.

Only the best men of the profession employed. Every painless method and modern instrument known to dentistry used.

$50.00 FREE

for any teeth we cannot fill or extract without pain.

$6—BEST SET OF TEETH—$6

A WRITTEN guarantee for 10 years on all work. WE WANT YOUR WORK; WANT TO DO IT TO SUIT YOU AND DO IT ALWAYS. GOLD BRIDGE AND CROWN WORK, $5.00. If work does not suit you when done, no pay expected. Open evenings till 8:00; Sundays 9 to 12 a. m.

I GROW HAIR

I Stop Hair Falling.

Cure all Scalp Diseases. Prevent Baldness and Dandruff. Grow Hair.

I Take No Doubtful Cases, and positively and permanently cure all I do take.

I Furnish Out of Town people home treatment. (Write today.) Stamp for Question Blank.

I Will Forfeit $500 for a Scalp Disease or a BALD HEAD I cannot cure, providing the Scalp Hill shows fine Hair to prove the Roots or Capillary Glands are not dead.

PROF. GEO. A. GARLOW

The world's most celebrated and only successful Specialist on Hair and Scalp Diseases. Consultation free. Hours 8 to 8.

425-6 Citizens' National Bank Bldg., Third and Main Streets.

Exclusive, High-Grade Millinery and Millinery Novelties

Marvel Millinery

241-243 S. Broadway

Angelus Soda Biscuits

The Pride of the Pacific Coast. Baked by Kahn-Beck Co.

LOS ANGELES

Harrington

535 S. Spring Street

Clothier and Haberdasher

FAMOUS FOR $10 SUITS

MAMMOTH SHOE HOUSE

AGENTS FOR W. L. DOUGLAS SHOES BEST IN THE WORLD

FURNITURE

Our motto: The best goods for the least money. Watch for our special ads. Wednesdays and Sundays.

R. W. PIERCE FURNITURE CO.

203-205-207 North Spring St.

Delicious Wines & Liquors

Absolutely pure and immensely healthful. Reisling and Claret 75c a gallon. 5-year-old Port and Sherry $1 a gallon.

German American Wine Co.

814 West 8th St., just off Broadway

Telephone 52; Home 1052 Main

SAN FRANCISCO

Needs Fireproof Building Material. Money in Supplying This Demand. For particulars see

W. G. YOUNG & CO

715 UNION TRUST BUILDING.

Schools

MARLBOROUGH SCHOOL

MARLBOROUGH PRIMARY

Girls' Collegiate School

(Casa de Rosas)

Adams and Hoover streets.

Our New C

Before deciding on what school to send your girl, be sure to call or write for it—a postal will do—for a good picture, one that will spread a rare feast.

"IT'S A GOOD SCHOOL"

LONG BEACH BUSINESS COLLEGE

Box 526.

The California

248 LOVELACE AVE.

Children under 14 years.

Soubrette. Pupils home.

Monthly rates. Home 6

N. WILLIAM BRICE.

Boynton & Estelle's Teachers' Agency

Established 1885. Nearly ... on the Pacific Coast. ... California. Best offices ... are and employers in ... 428 STIMSON BLK. ...

First Nat'l Bank

Fillmore School

Office, 328 Blanchard ...

Largest and strongest ... California. All branches ... Fencing. Physical ... Moderate fees. Write ...

English Classical

154 S. Euclid Avenue.

Outdoor study, gymnasium, ... bank riding. ... Anna B. ... 6064. Fall term ...

Huntington Hall School

for children prepared ... Kindergarten, Primary, ... Advanced French ... Elementary, the ... and dining-room. ... Junior Department, ... Primary, $25.

Sonnenschein School

Kindergarten and ... Second term opened ... MARIAN P. GREENE, ... or visit school, 3026 ... 24216.

L. A. Business College

2057½ S. Main St.

2252 Home

HARVARD SCHOOL

Western Ave. ...

Send for illustrated ... Grenville C. ...

BOYNTON'S

A Review School for ... Just Examinations ... 428 STIMSON BLOCK.

LOS ANGELES ...

For boys and young ... your own. ... Home Attnd. W. ... principal.

Southern California Business College

AND GRAHAM SCHOOL

336-8 Grand Ave.

School of Art

N. E. corner ... Westlake ... Park. Every branch of ... Prospectus. ... education. L. E. ...

100 WORDS PER MINUTE

SHORTHAND

Scratch ... School C...

Any school ... senting this ... the Subscr... partment, ... Office of ... Cor. First ... way, will be ... with a 100 ... paper write...

EXCLUSIVE AGENTS

Globe Elastic ...

CALIFORNIA ...

Brooms

TODAY IN ST. LOUIS

Marks the Passing of the Old City into the New, and the Transition from Old Ideals to New Standards of Industrial Supremacy

Going up Washington avenue through the grand canyon of the wholesale district of St. Louis, the new structure is easily the most prominent thing in sight, and, what is still more gratifying, the most beautiful.

For art in commercial architecture has until very recently been practically unattainable, due to the space requirements of nearly all such structures.

But that the Brown Company has solved the problem is apparent to the most critical eye, and the vast exterior of the big structure, from the solid granite bases clear up to the corning edge, is done in the finest style of French Renaissance, the entire face in ivory-white enameled terra cotta.

The effect is that of the most superb and splendid beauty of design, executed without a single lapse of detail to mar its perfect finish. Large plate glass windows, with ornamental iron frames, give light and ventilation, and all the windows of all the stories above, on Washington avenue, Sixteenth street and Delmonth street sides, are also of the best plate glass.

The construction is absolutely fireproof, floor arches and partitions of hollow tile fireproofing, carried by steel columns, beams and girders on cast iron base plates sunk to solid rock or resting on a foundation of concrete. The steel structure is calculated to carry a load of 300 pounds per square foot of floor surface on all floors.

No modern building is better built than this from the strongest point of view; or more safely constructed from curb to cornice. Insuring at once the fullest protection to life, safety of stock and contents, and immunity from loss by fire or interruption to business because of it.

Great credit is due and accorded to Albert B. Groves, the general and supervising architect of the "White House" of St. Louis, and to James Stewart & Co., of St. Louis, general contractors.

FLOOR ARRANGEMENT.

The floor arrangement is perhaps the best example of "applied system" in a distributing house ever devised.

Convenience, easy and rapid communication, economy, safety, labor-saving features of every variety are exhibited at every turn. Waste, both in time and motion, has been anticipated and eliminated; hardly a useless step or an unnecessary movement is possible in the great human and structural machine which systematic, intelligence, foresight and foresight of the men who have made the Brown Shoe Company what it is and the great building which will help make it what it is to be in the future.

BASEMENT AND SUBBASEMENT.

Here are installed the heating and cooling system, lighting system and power plant.

HEATING AND COOLING SYSTEM.

"The White House" above the first floor is heated by the latest improved vacuum system. The first floor and basement are heated by the most modern blast system. All the air, before being heated, passes through the McCreery air washer, which in winter is heated to a temperature of 70 degrees, and cooled in summer to a temperature only two degrees higher than the water from the city pipes; which means that the temperature of the office, lobby and salesrooms will be kept at practically 70 degrees the year around.

LIGHTING SYSTEM.

The "White House" is lighted with about 2000 incandescent lights from its own power plant. An eight-panel switchboard in this plant controls the lights on each floor from the engine-room by a separate switch. This means that, if the lights on one floor should become incapacitated, the other floors would not be affected while repairs are being made. This system, as well as all motors for running elevators, carrier system fans, etc., is run by its own MAGNIFICENT 150 HORSE-POWER PLANT, which embodies everything that is latest and best.

OFFICES, LOBBY AND SALESROOM.

The general offices, lobby and salesrooms occupying the main portions of the first floor, are handsomely fitted up with English oak fixtures and desks to match, with plate glass and brass grilles and trimmings. The floor of the lobby and salesrooms will be THE INTERLOCKING RUBBER TILE, which probably is the handsomest and best floor in use today. The walls are wainscoted with DARK TENNESSEE MARBLE AND WHITE-ENAMELED BRICK.

The interior arrangement throughout serves the double purpose of spacious and commodious general-office headquarters with a view to pleasant and comfortable business surroundings, not for a moment forgetting the wise economy of rapid, easy business accessibility and the value of time in handling smoothly the enormous trade which flows in and out of the big doors all day long.

SHIPPING DEPARTMENT.

The shipping department occupies nearly one-half of the first-floor space.

And here in the shipping department is one of the studied features of the building, for the entire space is arranged like that of a first-class freight depot, with what are called "Jackknife" doors, eight in number, built along the entire St. Charles street side of the building.

The goods routed for certain railroads are piled inside of specified doors, so the drivers of the shipping wagons always understand where they will receive freight for the various roads. The sidewalk constructed on St. Charles street is such that the wagons may drive close alongside of the building and the doors raised out of the way for the freight handlers; thus the cases can be easily loaded on wagons without having to be trucked and piled on a platform or sidewalk, as is now the general custom. This means economy and dispatch in the shipment of goods.

Ship immediately, "I feel the goods right now! am waiting for them," the 27 factory men of the 19,000 customers of the Brown Shoe Company, has now lost its terror for the shipping clerks and freight handlers of big concerns.

The years 1902, 1904, 1905 have each shown a gain in shipments of one million dollars over cash preceding year, and for 1906 the usual annual million gain has been surpassed by a good amount, regardless of the interruption in shipping on account of moving operations during the last ten days of December.

It is not much wonder, then, that these sculptures strides in growth and the unceasing activity of A. G. solar organizations of One Hundred and Three live representatives, has not only necessitated the construction of new factories, but has produced the reality of the finest distributing house in the whole history of the shoe business of the country.

All the world loves a winner, and it is now an established fact that the sales force of the Brown Shoe Company is getting the business country with good shoes from ocean to ocean, from Boston to San Francisco. With their argument of quality-value and price, that is an argument that is important, the perfect system of the Brown Shoe Company dumped first-class service to dealers, and coincidentally the greatest possible shoe value to the consumer.

The White House is equipped with a private individual telephone central station. All the factories will be directly connected with the building by its private individual wires. Telephones are so placed that connections can be had with the various offices without loss of time in traveling back and forth. Every call for shoes from merchants in St. Louis, or throughout the entire country, can be immediately taken care of through long-distance connections.

AN AUTOMATIC CARRIER, especially designed for the Brown Shoe Company, with a capacity of 6000 CASES PER DAY, takes goods directly from the sidewalk and delivers to any floor desired, at the will of the receiving clerk. On each floor the cases can be conveyed to various locations by gravity carriers, there to be placed in stock.

Up on the third floor your guide steps off, to the left, and tells you as you follow him that here is the ASSEMBLY ROOM of the company. Here will be held the now celebrated semi-annual meetings of the salesmen, where, "the men that sell the shoes" get together. And it means a lot, this ASSEMBLY ROOM, to every man of the Brown Shoe Company. There trade comments and criticisms are meshed into corrected errors, weaknesses brought to light, strong points are emphasized, and everything that honest exchange of experience and opinion can do to make these shoes still better than before is done in the assembly room. Other meetings are held here, as occasion arises, and a seating capacity is provided to accommodate the entire selling force, together with all staff men at headquarters.

THE GRAVITY CONVEYORS provided in the "WHITE HOUSE" are a system of spiral chutes, which almost instantly take goods from the various floors, after they have been packed, to the shipping department. Open cases of goods can also be conveyed by this system from the various floors to the packing department, the equipment being sufficient to handle practically any volume of business. This gravity conveyor system was especially designed and constructed for the Brown Shoe Company.

A PHALANX OF FACTORIES.

Nowhere in the West, and probably nowhere, anywhere, is there any shoe manufacturing concern so intelligently or circulated in all its parts or so strategically situated; for by its very location, the management is enabled to gather at one grasp all the reins of the organization.

No shoe house, perhaps, in the world, enjoys quite the same ideal labor conditions—none in the realm of selling work—men and workwomen—and as loyal a legion as ever served any good cause in anything. Skilled hands and good factory conditions—and good service; and good treatment all around. You can't help but notice this in your turn through the factory buildings; the way the smile greets you wherever you put a question or look to operative to explain some step or other in the process; and it's a mighty good thing, too, for it helps slightly to make good workmen make good shoes.

Such, in brief, is the story of the "WHITE HOUSE" in St. Louis, where is located the vast establishment of the Brown Shoe Company, and run may picture it to your mind's eye if you will as a busing power. With its staff millions of feet to look in the heart of it, all its divisions and constructing forces ready—in close position. A compact, organized, aggressive business army supported by Loyalty, officered by intelligence, regulated by Economy, fortified by Experience, controlled by Judgment and led (by Enterprise—winning the battle of Competition, by the Sword of Success, under the banner of the Square Deal and Honest Shoes.

THE BROWN BLOCK
"THE WHITE HOUSE"
IN SAINT LOUIS
On Washington Avenue--At Seventeenth Street
New Home of the Brown Shoe Co.

"WHITE HOUSE SHOES" PLANT (No. 2).

...h and Wash Streets, in the City of St. Louis.
...e where are produced our WHITE HOUSE SHOES for men, for women, the ... given a Double Grand Prize at the Louisiana Purchase Exposition at St. ... only exhibit of shoes given such distinction. Here are also made our USONA ... retailed at $2.50 to $3.00.
...SHOES have HIGH GRADE, FINE SHOE CHARACTER which at once ... style and up-to-date features with the best shoe productions of the United
...E HOUSE SHOES for women are sold at $3.00, $3.50 and $4.00.
...E HOUSE SHOES for men are sold at $3.50, $4.00 and $5.00.
... capacity in value, of WHITE HOUSE and USONA SHOES, $3,505,000.

"BLUE RIBBON" PLANT (No. 3).

Located—Jefferson Avenue and Mullanphy Street, in the City of St. Louis.

Factory F, where are produced our now world-wide known BUSTER BROWN BLUE RIBBON SHOES for girls, sold according to size, from $1.50 to $2.50; here are also made our almost equally celebrated QUEEN B SHOES for women, a shoe of wearing merit and elegance of appearance, popular retailers at $2.00 to $2.50.

Annual producing capacity in value, of BUSTER BROWN BLUE RIBBON SHOES for girls, and QUEEN B SHOES for women, $1,500,000.

"BUSTER BROWN" PLANT (No. 4).

Located—Seventeenth Street and Lucas Avenue, in the City of St. Louis.

Here are produced, in Factory K, our BUSTER BROWN BLUE RIBBON SHOES for boys, now being sought after in all parts of this country, sold according to size, from $1.75 to $3.00, and in Factory E we make our great REPEATER SHOE for men, in the various fine shoe leathers in I Welts, popular retailers at $2.50 to $3.00 per pair; also our famous MOUND CITY LINE, which consists of high top shoes for Sportsmen, Prospectors and Surveyors, as well as regular cuts for Railroad Men. These shoes are retailed at $3.00 to $3.50 in regular cuts, and from $3.50 to $5.00 in the high tops.

Annual producing capacity in value, of BUSTER BROWN BLUE RIBBON SHOES for boys, and REPEATER and MOUND CITY SHOES for men, $2,010,000.

"HOMES-TAKE" PLANT (No. 5).

...ocated by Russell Avenue, Allen's Lane, Twelfth and ...enth Streets, in the City of St. Louis.
...are produced our ENTERPRISE SHOES for women ... vici kid and box calf leathers, and in this shoe the ... the greatest possible trade values from the stand... shoe construction, to give wearing merit and at the ... and fitting qualities, at popular prices, so as to ... every-day sellers for the trade. Here also is made the ... great Every-Day Work and School Shoe for Women ... according to sizes at $1.25 to $2.00.
... capacity in value, of ENTERPRISE, PAR VALUE, ... made in this plant, $2,760,000.

Brown's ★5★ Shoes
MADE BY
THE BROWN SHOE CO.
ST. LOUIS, U. S. A.

OFFICERS AND DIRECTORS:

GEORGE WARREN BROWN, President — JOS. H. ROBLEE, Vice-President — GEORGE E. SOUTHWICK, Sec'y and Treas.
I. H. SAWYER, E. F. SHAW — A. M. ROBLEE, W. F. ARMSTRONG

RECAPITULATION
Of Our Present Annual Manufacturing Capacity

"WHITE HOUSE SHOES" Plant	$ 3,505,000
"BLUE RIBBON" Plant	1,500,000
"BUSTER BROWN" Plant	2,010,000
"HOMES-TAKE" Plant	2,760,000
"MOBERLY" Plant	2,250,000
Total	$12,025,000

MOBERLY PLANT (No. 6).

Factory O, where are now produced our famous OX CALF SHOES for men and boys.

The leather for these shoes is made under our own special specifications to supply the greatest value yet produced in EVERY-DAY WORK SHOES for the American people. It is the intention of our Company to make this brand a standard of quality with the trade for which it is especially constructed.

This is our latest plant, which started in operation Dec. 12, 1906.

Annual producing capacity of this plant in value, $2,250,000.

...ufacturing Capacity Over **Twelve Million Dollars** Per Annum

...e in Manufacturing ...pacity During Past Year **Over Four Million Dollars** Per Annum

...REASE IN SHIPMENTS 1906 OVER 1905 ..... $1,143,740.45

WHERE QUALITY COUNTS WE LEAD

Los Angeles County—Its Cities and Towns,

NEWS REPORTS FROM CORRESPONDENTS OF THE TIMES.

GET COAL IN WHEELBARROWS.

HOUSEHOLDERS IN DESPERATE NEED OF FUEL.

Pasadena Dealers Claim to Have 9t, but Say They Are Swamped With Orders — Citizens Allege That Promises of Delivery Are Largely "Bluff"—Attics Ransacked.

Office of The Times, No. 38 S. Raymond Ave.

PASADENA, Jan. 7.—In spite of the promise of the coal and wood dealers, given shortly before Thanksgiving, that the fuel famine would be but temporary, the state of affairs continues to grow more serious and a crisis is rapidly being reached. Little fuel seems to be on hand in the yards, and all orders are overdue.

Dealers claim that they have, in most cases, plenty of wood and a reasonable quantity of coal, but that they are unable to make deliveries rapidly enough. People who are in a condition to know, however, state that there is not enough fuel in town to begin to supply the demand, and that all promise of early delivery are made largely "on bluff."

One of the principal fuel dealers, when asked for wood yesterday afternoon, stated that he would be unable to make any delivery for at least a week, and he did not seem willing to guarantee that anything would be on hand at that time. Many householders, in despair, have secured wheelbarrows, and like vehicles, and have gone to the yards in the hope of getting even a few sacks of coal to carry them through the cold spell.

Just before the Christmas vacation began the contractor who furnished fuel to the public schools waited on the Board of Education, and stated that he would be unable to keep the schools supplied with the full amount at that time. He admitted frankly that he could not get the coal, and left the matter to the board for settlement.

One effect of the fuel famine has been a general house-cleaning in the city. Closets and attics have been overhauled, and every available bit of inflammable material has been called into service in heating the kitchen stove. To make the crisis more acute, the gas troubles have been tormenting housekeepers again of late, with the result that many a business man has had to put up with a cold luncheon when the weather was such as to demand steaming viands.

FANS DISAPPOINTED.

A lively game of baseball was planned for yesterday afternoon on the home grounds, and, in spite of the inclement weather, a goodly crowd turned out to witness it. The fates decreed otherwise, however, and though six innings were played, it was very slow, and very much mixed up and amounted to nothing as far as the standing of the competing teams is concerned.

The game was to have been between the Pasadena team and the Tufts-Lyon team of Los Angeles, the leaders in the winter league. Both teams had the same percentage and rivalry between the players is keen. When the Tufts-Lyon team arrived upon the field, it was found that they were three men short, owing to the fact that the rain had frightened away some of the players. It looked as though the game was off right there, but the manager managed to get hold of Harry Myers and succeeded in borrowing Wright, Keithley and Rube from the Myers team. With these men it was possible to play some sort of a game, but interest was lacking.

At the end of the sixth inning the game was called because of rain, and a dispute concerning the score. The umpire announced the score as 9 to 6, while the visitors claimed one run, supposed to have been made in the last inning. As the game was of no importance, no effort was made to settle the argument.

TROLLEY WORK DELAYED.

Work on the new electric line through the Pasadena Heights tract has been discontinued for the time being, owing to the fact that the Pacific Electric Company finds it necessary to get the lines between here and Los Angeles into the best of condition before the middle of January. For this reason, it was necessary to put all available construction men on the main lines.

Several lengths of rail have already been placed on the new line, however, and as soon as the necessary men can be spared, and the required number of ties are at hand, the trackLaying will be completed. With a large crew of men at work the task can be accomplished in short order. The Pasadena Park Improvement Company, the owners of the franchise, deposited a bond for $10,000 with the city to guarantee the completion of the line within a reasonable time.

HER CONDITION CRITICAL.

Mrs. A. J. Drothsen, who is lying in the Pasadena Hospital with three bullet holes in her body, which were inflicted by her husband in a drunken rage, is still in a precarious condition. It is as yet impossible to say how the case will turn out. Even if the woman survives her injuries, it is probable that she will be paralyzed for life, as the bullet near the spinal column has destroyed all feeling from the waist down.

Considering the severity of her injuries it is remarkable that Mrs. Drothsen has withstood them as well as she has. At the time her body was found in her Lamanda Park home, shortly after the insane act of her husband, it was supposed that life was all but extinct, and it was some time before the services of a physician were secured. But she rallied, and was able to give instructions for the burial of the suicide and would-be murderer.

RAIN DOING DAMAGE.

The late rainstorms have come at a very inopportune time, as far as the street work on South Fair Oaks avenue is concerned, and serious delay will probably result. In several places the street had been prepared for its last layer of cement between the car tracks, when the storm washed every bit of loose soil down the street and deposited it in the wash.

If the rain continues there is no telling just when the paving work will be completed, and in the meantime traffic is seriously interfered with. It is almost impossible to drive a heavy vehicle across the tracks in the middle of the avenue, and several accidents have narrowly been avoided. With a few days of fine weather much could be accomplished, but the outlook at present is far from encouraging.

VISITORS IN PASADENA.

Late arrivals at the hotels include the following:

Green—Mrs. W. H. Plummer, New York City; Mr. and Mrs. S. W. Korn, New York City; Mrs. Lyman H. Tower, Chicago; Mrs. John F. Jelke, Chicago; D. W. Kline, Woodbury, N. J.; E. D. McGruff, Chicago; F. W. Gill, Boston; Mr. and Mrs. J. H. Rumford, Pittsburgh; Miss Marguerite Young, Boston; Mrs. K. D. Hubbard, Chicago; Paul R. Benton and wife, Chicago; Mrs. C. F. Taylor, Great Barrington, Mass.; H. P. Merwin, Belleview, Mich.; Mrs. Murry Nelson, Chicago; George H. Christy and wife, Pittsburgh; Geo. W. Griffith, St. Louis; Joseph Hollowell, St. Louis; E. M. Camford and wife, Ridgeway, Pa.; Mrs. D. G. Phillips, Madison, Ind.; Frank A. MacCormack, Boston; Mrs. Blackstock, Toronto, Canada; Maj. and Mrs. C. Sidengham, Duer, Eng.; Miss Sophia Boggs, San Francisco; W. R. Allen, St. Paul; Mrs. L. J. Curtis, Hampton, N. Y.; D. B. Heiner, Kitterming, Pa.; Mrs. J. T. Wing, Detroit, Mich.; Thursten Wing, Detroit, Mich.; John D. Krause, Chicago; G. M. Wheeland, Chattanooga, Tenn.; Mrs. Enos Putman, Grand Rapids, Mich.; Miss Putman, Grand Rapids; Dr. F. A. Rutherford, Grand Rapids; Lincoln Hunter, Toronto, Canada; J. G. Smith, Oakland.

Maryland—A. C. Grubbis, Wilmington, Del.; Mrs. E. J. Liggett, St. Louis; Mrs. Charles Wiggins, St. Louis; Miss Hartnett, St. Louis; G. W. Baldridge, Redlands; J. Jennings Arnolds, Seattle; D. R. Caldwell, San Francisco; Mrs. Sidney Norman, Spokane; Virginia Norman, Spokane; J. K. Browser, Bakersfield; Mr. and Mrs. Homer Godfrey, Bridgeport, Ct.; Mr. and Mrs. F. I. Towle, Minneapolis.

NEWS PARAGRAPHS.

The banquet of the Edison Electric Company's employés, which was scheduled for this evening at Hotel Maryland, has been postponed until Wednesday evening. Arrangements are being made for a pleasant affair and good entertainment is promised. The menus and place cards have been designed in the form of electric lamps and all of the other decorations will be in keeping with the occasion.

A number of merchants are complaining of broken windows as an after-effect of New Year's Day. One large plate glass window was smashed by a man who jocularly tapped it with his stick to see if it would crack, and a number of showcases had holes poked in them by people who were careless with their umbrellas.

If the wind continues it will be necessary to invent some new arrangement for fastening the globes on to the ornamental cluster lamp posts. Several of the lamps are now without shades and every heavy windstorm takes a few more down. So far they have been replaced as fast as they were broken but this is likely to prove expensive and some arrangement for holding them more firmly in place will probably be tried.

A small fire on South Madison avenue called out the department at an early hour yesterday morning. The blaze was caused by the knocking over of a lamp and little damage was done. A member of the police force, in trying to jump on the ladder truck, was thrown to the ground and his uniform badly bedaubed with mud.

The wet weather is calling attention to the necessity for a mounted officer in the eastern addition and the residents of that section may take the matter up with the commissioners. Some of the best men on the force are assigned to the eastern beat but the territory which they are required to cover is so large that they are practically helpless when wet weather makes the use of the wheel impossible. An officer on horseback is badly needed and will probably be added to the force before very long.

Work at Oak Knoll has been set back considerably by the heavy rain storms of the past few days and several of the newly-laid-out streets have been seriously damaged. The system of gutters is not complete as yet and much of the storm water, which ultimately will be handled in cement culverts, was allowed to run loose down the middle of the graveled streets. Trees were undermined and considerable other damage done although the necessary repairs will be effected immediately.

Last performance of the opera "Mikado," tonight. Prices 25 cents to $1. Box seats $1.50.

Navajo rugs, pillow tops, Nicholson salesroom, 46 Los Robles.

Navajo blankets, Indian baskets. Wigwam, 61 No. Euclid.

Fine stationery. Morris-Thurston Co.

Pictures framed at Wadsworths.

Wrapped copies of the 200-page illustrated Midwinter Number of The Times, ready for mailing, can be purchased of Times agent. Price, including postage, 12c per copy.

It is by far the best publication of its kind ever issued; it is well printed, the text is authentic and the profuse illustrations superb.

Inestimable good can be done all Southern California by wide distribution of this splendid issue. Order now.

SANTA MONICA NOTES.

SANTA MONICA, Jan. 6.—Tomorrow A. L. Jenness will surrender the office of justice of the peace for Santa Monica township. The new justice will be A. J. Myers. At the same time H. I. Pritchard will retire as constable, to be succeeded by S. H. Jackson.

The building permits issued in Santa Monica in the year just closed represented a total expenditure of $370,000. Aside from this there was considerable building just outside the city limits. For this no permits were granted.

As long voyages are the rule at this season of the year for ships headed for these waters from foreign ports, no uneasiness is felt as yet at Port Los Angeles over the failure of the British ship Fennia to put in an appearance. She is under command of Capt. Hallman and left Newcastle 185 days ago. She has not been spoken recently, but it is presumed she is making her way slowly up the southern coast.

Mrs. O. N. Darling of Sixth street is entertaining her son, P. L. Darling, who arrived during the week from Chicago. He will pass the winter at the seashore.

Mrs. H. A. Spies is entertaining her sister, Mrs. A. M. Rea, whose home is in Lindsey.

Mrs. Irving Sayford of Los Angeles is visiting at the home of her mother, Mrs. T. H. Elliott.

Mrs. F. J. Nicholson of Minneapolis is spending some time at the home of Mr. and Mrs. J. H. Clark.

Mrs. Lottie L. Holmes of Ocean avenue is entertaining Mrs. Clayton Russell of Springfield, O.

Clarence Gregg of Redlands has been visiting during the holiday vacation with George Roberson.

Miss Vida Watkins has returned from Kingman, Ariz., where she has been passing the holidays.

A. N. Beaman has arrived from Del Norte, Colo., and will again make Santa Monica his home.

A. W. McPherson has gone to Arizona, where business interests will engage him for a month or more.

Wrapped copies of the 200-page illustrated Midwinter Number of The Times, ready for mailing, can be purchased of Times agent. Price, including postage, 12c per copy.

It is by far the best publication of its kind ever issued; it is well printed, the text is authentic and the profuse illustrations superb.

Inestimable good can be done all Southern California by wide distribution of this splendid issue. Order now.

For the Only Real Italian Dinner

The Europa Restaurant is the place. 312 W. Seventh street. Course dinners, 50c.

Big Game Heads; Curios; Furs.

Harris & Jenks, 302 South Main.

SUITOR OUSTED FOR A NURSE.

ONE LOVER DEFEATS RIVAL AND GETS THE GIRL.

Long Beach Romance of Sick Room and Feminine Attendant in Hospital Develops Announcement of Engagement of the Wearer of Cap and Pretty Striped Uniform.

LONG BEACH, Jan. 6.—The announcement is made today of the engagement of Miss Elizabeth Mahler of this city and Lymi E. Babcock, and the wedding which is to take place the last Wednesday in January will be the finale of a pretty romance.

Miss Mahler, who is a dainty brunette, is a niece of Dr. W. H. Newman of this city. She came here a year ago from San Diego, on a visit. About that time the Long Beach Hospital was opened and Miss Mahler availed herself of an opportunity to qualify herself as a trained nurse. She has proven one of the best of the class. Of a sunny and jolly disposition she wanted not for admirers and in September pledged her heart and hand to a well-known young man in Rialto.

Two months ago, Jay Cooke, a young business man, was a patient in the hospital and Miss Mahler was installed as nurse. Among the many friends of Mr. Cooke, who called was his partner, Lynn E. Babcock, whose first meeting with the pretty nurse was fatal to his heartstrings, and his courtship was persistent. The nurse's fiancé soon heard of his rival and trouble began. On Christmas both suitors remembered the girl they loved, but Kingman demanded that Miss Mahler refuse Babcock's remembrances and on her refusal, the engagement ended there. This was Babcock's opportunity and he was quick to ask Miss Mahler to become his wife, and was made happy by an acceptance. Miss Mahler sent in her resignation to the hospital and is now busy with her dressmaker preparing her trousseau.

ABDUCTORS ARRESTED.

Attorney F. A. Knight, who represents Mrs. Frances M. Dorris, the woman abducted from a rooming-house on American avenue, yesterday afternoon by her husband, and brother-in-law, assisted by Deputy Constable Folsom, has begun proceedings to make it extremely unpleasant for the trio who are charged with having brutally assaulted his client. Late last night Mrs. Ora Mitchell, a close friend of the abducted woman, swore to a complaint charging Folsom, Dorris and Dr. Ledford with battery on the person of Mrs. Dorris. Folsom was arrested shortly before midnight by Marshal Young, who allowed him to go on his own recognizance. Dorris and Ledford were found at the latter's residence on Second and Linden and roused from their beds at 4 o'clock this morning were taken to jail and held until 10 o'clock, when they were released on the personal assurance of their attorney, E. C. Denio, that they would appear for arraignment Monday morning. Attorney Knight will issue subpoenas for Mrs. Pickett and Mrs. Dorris and hopes to force the defendants to produce his client in court.

Further than this he will appear in the Superior Court tomorrow morning and file suit to have an examination of his client and her sanity determined by a jury.

Dr. Ledford is a brother-in-law of Mrs. Dorris, and when on the witness stand in the proceedings before Judge Gibbs last week, she declared that he gave her the first dose of morphine which started her as a slave to the drug.

Attorney Knight has officers today on the track of his client, but so far has been unable to locate her. He is of the opinion that she is confined somewhere in the city.

BAD FOR BURGLAR.

A hobo burglar led the West Long Beach officers a merry chase all over Terminal Island yesterday, but was caught after dark as he emerged from under the Salt Lake wharf. He gave his name as William Fleming and was found in a furnished house which was unoccupied. The fellow was so covered with vermin that Officer Taylor would not make the trip by rail, but walked his prisoner along the beach from Terminal to Seaside Park, a distance of five miles, compelling the hobo to stay fifteen feet ahead of him. Both were nearly frozen when they arrived, but the burglar had a worse ordeal at the jail, being compelled to strip and take a cold water bath, before being assigned to a cell. Monday morning he will be arraigned on charges of burglary and vagrancy.

SLOW WITH PEWS.

With their new church almost ready for dedication, the members of the Baptist congregation are beginning to think they will have to inaugurate a new custom of standing up during the services. The pews for the new church were ordered in the East, but just as they were ready for shipment, fire consumed the factory and its contents. Since then, the furniture house has made countless promises but failed to keep any of them. A final appeal has gone East and a promise has been received that the new pews will be shipped this month. The stained glass memorial windows are being set in the church and the new organ installed and it is hoped to hold dedicatory services in February.

STREETS OF TERMINAL.

Residents and property owners of Terminal Island are up in arms against alleged misrepresentations by the Salt Lake in an effort to escape opening several streets in West Long Beach from the ocean to the navigable waters of the inner bay. In compliance with petitions from the property owners, the City Trustees have begun proceedings to open these streets, and the Salt Lake, which controls the frontage on the bay, is making an attempt to compromise. First they offered to open Third street, but were laughed at. Now they are circulating petitions asking that the trustees consent to a compromise on two streets, Third and Seventh, and telling those approached, it is said, that the leaders of the movement are willing, a statement most vigorously denied by the leaders, who say the original map filed by the old Terminal company, show these streets opened and dedicated. A later map recorded by the Salt Lake has appropriated the bay outlet of the streets. The City Trustees, it is said, will accept a compromise on four of the thoroughfares.

SEASHORE NEWS POINTS.

The Whites and Blues of the boys of the Y.M.C.A. last night concluded a red hot membership contest which was won by the close score of 101 to 99. The losing side tendered the winners a banquet at the association rooms at which Louis Thompson presided as toastmaster. Eighty boys enjoyed the feast.

Forty-four of the business men of Long Beach met Saturday to discuss the matter of securing the Craig shipbuilding plant. The company has a site selected on the inland harbor on which it will build a $50,000 marine ways if given a deed. The Los Angeles Dock and Terminal Company, valuing the site at $200,000, has agreed to deliver it for $100,000. It was announced yesterday that $75,000 was pledged and new committees were appointed to raise the balance and complete the deal.

The rainfall yesterday amounted to .96 inch, a total for the season of 5.64 inches, as against 6.14 inches the same time last year.

The Townsend-Dayman Investment Company has purchased the launch La Verne and will charge her name and use the boat as a pleasure steamer on Newport Bay for the use of customers.

A lodge of the Universal Order of Foresters will be instituted in Long Beach Monday night, and despite the fact that there are thirty-five secret and fraternal orders in the city, the new organization starts out with a membership of fifty. Dr. J. J. McLaughlin, Supreme Vice-Chief Ranger and L. A. Wagner, Supreme Deputy will conduct the instituting.

A memorial will be presented Tuesday evening to the City Trustees, signed by two-thirds of the voters of Carroll Park, a suburb just beyond the eastern city limits, asking to be annexed to the city. The suburb is populous and the prettiest residence section in this part of the county.

The Hotel Rivera, the first big hotel in the city, is to be remodeled and enlarged, the hotel being rebuilt to the sidewalks, an addition of twenty feet. On the first floor will be three modern storerooms. The improvements will cost $4000.

A new twelve-inch artesian well being drilled on the Bixby ranch has reached a depth of 1647 feet with a good flow of water, but will be extended to the 1100 foot strata.

HARMONY DEVELOPS.

Opposing Elements Get Together in Glendale—Street Improvements and Franchises.

GLENDALE, Jan. 6.—The recent overwhelming vote in favor of remaining incorporated seems to have had the effect of uniting the hitherto discordant elements and the disposition now seems to be favorable for harmony.

The City Trustees have awarded the contract for one and one-fourth miles of street work on Fourth street and Glendale avenue, the work to consist of grading, oiling, and the construction of cement curb, and sidewalks. A number of other streets will be immediately improved likewise.

An election is to be held soon to vote on the proposition of issuing bonds in the amount of $17,000 for fire protection and for the erection of a City Hall.

J. C. Sherer, who has been cashier of the Bank of Glendale ever since its organization has retired from that position and he and Mr. Riggs have purchased the Glendale News. E. M. McClure, former editor, will engage in the real estate business.

Among recent real estate deals here is the sale of the Frank Sauer property on Third street, consisting of a lot 66x300 feet, with six-room house, for $4500, to eastern buyers, who will immediately occupy it. Another sale is of three lots purchased by Ezra F. Parker, from L. C. Brand on Brand boulevard between Second and Third streets, for $2000, and the bonding of the Scofield property containing fifty acres, for $25,000. This is hill property and is located on Moore avenue and was bonded by Arthur L. Hawes, who a year ago purchased the Workman ranch, containing 225 acres.

The committee which is acquiring rights of way for an electric road from the Eagle Rock line, through the Workman ranch to Verdugo Park, reports that most of the rights have been secured.

The Pacific Electric Railroad Company has made an application for a franchise on Ninth street from Brand boulevard to Verdugo road, from which point it is anticipated the company will also build to Verdugo Park. The same company has asked that a franchise be advertised for sale covering the alley west of and parallel with Glendale avenue, from First to Fourth street. The Salt Lake is after this same franchise for freight privileges and some lively bidding is anticipated on the proposition.

The property between A street and Verdugo which would connect the east and west ends of Sixth street, has been bonded in order that a franchise for an electric line may be offered for sale on that street, from Eagle Rock to San Fernando road. This would give the Los Angeles Railway Company a direct route from Pasadena through Eagle Rock, Glendale, Griffith Park and Ivanhoe, to Santa Monica.

Always Remember the Full Name Laxative Bromo Quinine E. W. Grove on every box. 25c
Cures a Cold in One Day, Grip in 2 Days

SAN FRANCISCO OFFICE
Los Angeles Times
...Midway Building...
779 Market Street, Between 3rd and 4th
J. H. LIBBEY, Representative
Advertisements and Subscriptions Received
Southern Californians, when in San Francisco, can have their mail sent in care of The Times office.
Copies of the Times on file.

"BATHASWEET"
"BATHASWEET" RICE POWDER — Best toilet powder. Antiseptically pure. Relieves wind chap. Very best for baby. 25c. THE BOX
A Perfumed Luxury For the BATH — Softens Hard Water. Better than Perfume. 27 baths 25cents
"BATHASWEET" COMPLEXION SOAP — Softens and whitens the skin. Makes heavy creamy lather. Very fragrant. Purest for toilet use. 25c. THE CAKE
AT ALL STORES—OR MAILED BY US
BATCHELLER IMPORTING COMPANY, 349 BROADWAY, NEW YORK, U.S.A.

IVERS & POND PIANOS Sole Agents
J. B BROWN MUSIC CO., 643 South Broadway

Mak-a-Nake PANCAKE FLOUR

THE MARSHALL & STEARNS CO.
Patented Wall Beds make two rooms of one, and add one-third to the income of the building. The "HOUSE IDEAL" describing them fully, sent on request.
EXHIBITION ROOMS, 444 South Broadway, Los Angeles

KRYPTOKS for far and near glasses without lines. Are the lenses with the results of two. W. D. ABERNETHY — Dr. Geo A. Collins — THIRD ELEVATOR

CASH OR CREDIT
Our Prices are the Same
Eastern Outfitting Co
620-626 South Main St

HOMES BUILT
EASY RENTAL TERMS
Phone M. 1902
Main Office
203 N. Br'dy.
McCARTHY CO.

Western Avenue Square
Latest. Newest. Best.
Take Grand Avenue car to Western and Vermont avenues and make your selection.
Lots $450 up. Easy terms.

Western Avenue Park
Will soon be placed on the market. Make selections now.
Lots $525 up.
J. W. DOLAN LAND CO.,
313 Grant Bldg.
Broadway 4503. A3706.

Beautiful West Hollywood
Get free tickets and go out to our new tract. All improvements.
ROSS & LINDSEY,
314 H. W. Hellman Bldg.
Main 4822. Home 7662.

For lots in the
ISABELLA TRACT
in Tropical Tropico, see
A. F. WEBSTER & CO.,
418 Mason Bldg.
Corner Fourth and Broadway.

SHORT LINE BEACH ANXIOUS.

Its Protective Association's Legal Committee Wants Sewer Mains Disconnected.

VENICE, Jan. 6.—Unless the programme, as at present outlined, is changed, the meeting of the Ocean Park City Trustees will be attended tomorrow night by the Short Line Beach Protective Association's legal committee. The committee will urge the disconnecting of the Santa Monica sewer mains from the Ocean Park septic tank. It is announced that unless the Trustees order this done, the committee will take the matter into its own hands.

G. Mather, of Sitka, Alaska, who was a visitor here today, is a member of one of the new, and perhaps most exclusive, secret benevolent and protective organizations in the world. It has but recently been organized, and its membership in the Arctic Brotherhood. It is not unlike the Elks, although its field is limited.

All initiations, must be conducted north of the sixty-third degree of latitude. This makes it strictly an Arctic organization. It draws its membership principally from the miners and business men whose homes are in the Far North. Its membership already numbers several hundred and includes people from all parts of the civilized globe and members of nearly every known secret organization. It is popular and is growing rapidly.

Wrapped copies of the 200-page illustrated Midwinter Number of The Times, ready for mailing, can be purchased of Times agent. Price, including postage, 12c per copy.

It is by far the best publication of its kind ever issued; it is well printed, the text is authentic and the profuse illustrations superb.

Inestimable good can be done all Southern California by wide distribution of this splendid issue. Order now.
Spend January at Coronado.

NEW BANK AT THE PALMS.

Citizens Hold Mass Meeting and Subscribe Liberally—Outside Capital Also Represented.

THE PALMS, Jan. 6.—At a mass meeting of citizens last night, the required capital stock was subscribed for the new bank. Of the suggested amount, $25,000, $10,000 were taken by local citizens and the remainder will be subscribed by outside capitalists. A. J. Stinson is to be at the head of the enterprise.

Another mass meeting has been called for next Saturday night. At that time an effort will be made to effect the organization of a chamber of commerce. The citizens in general are interested in this enterprise and a large membership is assured.

Work is to be commenced within ten days on the installation of an electric lighting plant. This will supply business houses and residences with light and power. The streets are also to be illuminated.

Special Tract Directory

Commence the New Year in your own home. You can move in tomorrow.
A Home For Six People

On exhibition, with furnace heat 420 West 6th Street
The Walker Cottage Co.

Vermont Avenue Square
The Southwest corner Vermont and Vernon avenues. The largest and choicest subdivision in the southwest.
Large Lots $650 and up
S. J. White & Co., 416-417 Huntington Bldg. Leo J. Maguire & Co., 305-6 F. P. Fay Bldg. Wright & Callender Co., 319-323 S. Hill St. Fox & Wilson, 403 F. P. Fay Bldg.

Highland Park Terrace
Beautiful Hill Tract, inside the city limits, near Occidental College. Magnificent view. Lots $700 and up, including complete city street work. Terms as desired. Building restrictions $300. No tents or shacks.
CRITES, MYERS & KULLI,
107 South Avenue 64 (Garvanza P. O. Bldg.)

SUNSET BOULEVARD HEIGHTS
LISTEN—In three years the subway under North Hill Street will have been completed. Sunset Boulevard will have been widened to the Plaza and paved for five miles. No other such investment in the city for your money.
ALEX. CULVER,
104 S. Broadway.

LONG BEACH
Harbor Mfg. Sites
Los Angeles Dock & Terminal Co.
Long Beach, Cal.

Only $90 and Up
LOTS AT WATTS
$1 Down, $1 a Week. No Interest, No Taxes
Free Tickets at our Office.
S. B. HILL, Selling Agent,
108 West Sixth Street

We make a specialty of
ACREAGE PROPERTY
with water
See Us Before You Buy
F. H. BROOKS COMPANY
215-216 Currier Bldg. 212 West Third St.

The Wilshire Boulevard District
Well located lots in Wellington Place, Boulevard Heights, Wilshire Terrace, Norton Place, West Seventh Street Tract, and all other parts of the Wilshire Section.
DAVID BARRY & CO.,
228-229 Bradbury Bldg.

ONE-QUARTER ACRE LOTS IN CORINTH HEIGHTS
Choice part of Southwest. Free tickets. Free booklet at our office, 330 SO. HILL ST.
WINTON & McLEOD COMPANY,
$10 Down. $10 a Month.

ALHAMBRA
Buy a Lot on Beautiful
HIDALGO AVENUE
Grand Boulevard on car line. Free tickets of T. Wiesendanger, 207 South Broadway.

LAWNDALE
On the Redondo Electric Line, 15 minutes from Los Angeles.
LOTS AND HALF ACRES
Homes, Manufacturing, Chicken Ranches.
E. L. HOPPER & SON, Owners, 404 Laughlin Bldg. Home 1021. Main 344.

10 Acre Farms
60 minutes from Los Angeles.
$75 to $150 An Acre.
Chino Land & Water Co.
516 Wilcox Bldg.

Our Rental Department for business locations has on its list the place you want.
Robt. Marsh & Co.
Main Corridor—Ground Floor
H. W. Hellman Building
Both 'Phones Ex. 175

Inner Harbor Tract
LOTS $250 TO $500
Butters & Paul Investment Co., Inc
108 East First St., Long Beach, Ca

BREATHE PURE AIR
MONROVIA
The loveliest dwelling place in Southern California. Quick car service. All conveniences.

NAPLES
A. M. & A. C. Parsons,
SOLE AGENTS.
Pacific Electric Bldg. Ground Floor. Main 1252. Home Phone 252.

Newport Heights
Five acres and up.
The Townsend-Dayman Investment Company, General Agents.
408 Pacific Electric Bldg.

BEVERLY HILLS
Millions Behind It
Millions Before It
PERCY H. CLARK COMPANY
Managers
311-312 H. W. Hellman Bldg.

SAN PEDRO
The Gateway to the Orient.
For choice water frontage see
LUTON & GIBSON,
434-436 Byrne Bldg.

South of the Tehachepi"—Neighboring Counties

NEWS REPORTS FROM CORRESPONDENTS OF THE TIMES.

MRS. HICKS IN NEW ROLE.

BY CREDITORS, SHE IS SUED FOR DIVORCE.

Enterprising Business Woman Comes to Los Angeles Where She Secures Separation from Hubby on Charge of Desertion—Board of Supervisors Curbs Traffic Man.

SAN BERNARDINO, Jan. 6.—Mrs. Hicks, who recently became conspicuous here by being made defendant in divorce suits brought to attach property by her creditors, has created a sensation upon the public by filing suits in the courts at Los Angeles for divorce, alleging desertion. Some days ago, Mrs. Hicks has been a resident of this city. She and husband conducted a grocery in the Block. Recently Mrs. Hicks made for $4000 and, without notice to her creditors, left for Los Angeles, where she has since made her home at No. 225½ [illegible] Street.

Reporters came to talk for publication. [illegible] Mrs. Hicks when he married Mrs. Hicks [illegible] years ago, he deeded to her Block, the understanding that they should own the property. He wouldn't say whether she had given away all the money we[illegible] from the sale of the block or not. He refused to the sale, and from that time on troubles that have led up to these proceedings.

Mrs. Hicks's second adventure in business [illegible] Hicks and a man named [illegible] have conducted. This time Mrs. Hicks can have especially a local residence in Los Angeles [illegible] eight days' residence [illegible] of the problems her husband is causing about.

Attorney Byron Waters, attorney for the Bank, one of her creditors, obtained judgment against her because she had failed to appear in the complaint in that and other similar actions demurrer was hurriedly filed. The [illegible] the first demurrer has been overruled Thursday.

ARMED IN FIGHT.

[illegible] was stabbed twice [illegible] last night. It happened in the corner of Third and D streets, was the stabber. It is a quarrel, which had [illegible] all the evening. Dr. [illegible] sewed up the [illegible] for the fact that the [illegible] time glanced on Valentine's heart would have [illegible] sent him to jail.

THE ARROWHEAD.

[illegible] for the extension of [illegible] Valley Traction [illegible] from this city to [illegible] was received this [illegible] to Base Line and [illegible] new extension be[illegible] will not commence [illegible] ordinary rails to com[illegible] have been received. [illegible] within a few days, [illegible] are en route from [illegible]

RAILROAD MAN.

[illegible] F. A. Wann of the [illegible] in town several hours [illegible] other officials of the [illegible] interested by the ter[illegible]ities of the Board [illegible]ded to listen to the [illegible]s of San Bernar[illegible] did not agree to all [illegible] he promised to re[illegible] entire half day, go[illegible] with the committ[illegible]

SHOT IN BLIZZARD.

[illegible] Fred Shafer and Wil[illegible] returned this morn[illegible] by trip to Rattle[illegible] in the Moronge mining [illegible] report having run into [illegible] as has ever fallen [illegible]. For days a blizzard [illegible] fell below zero [illegible] and nights the men [illegible] sleep, for fear of [illegible] remained inactive. [illegible]erity of the weather [illegible]ed to abandon their [illegible] mining property, and [illegible] the task until the [illegible]

CHIEF MOUNTAIN.

[illegible] Mining Company has [illegible] C. Shinn and W. G. [illegible] Angeles several [illegible] claims in the Ship [illegible]ain, a station along [illegible] claims were lo[illegible]ge, and considerable [illegible] has been done on [illegible] strong ledges of [illegible] gold.

LEWIS DECISION.

[illegible] Decision in a Suit In[illegible]ment Men in [illegible]ndora.

SAN DIEGO, Jan. 6.—Judge York of [illegible] in the Ventura [illegible] for Judge Ewing, has [illegible] in the Sudden[illegible] decision the plain[illegible] and the costs of the [illegible] by the respective liti[illegible]

Considerable much interest [illegible] part of the prom[illegible] interested. The [illegible] of the Ventura [illegible] Councilman. The [illegible]ent Mayor of the [illegible] resident of this [illegible] resulted over dif[illegible] the parties arising [illegible]ownership for the [illegible] beans and other [illegible]

Lieut Lewis had mis[illegible] and had used [illegible]ship to pay his [illegible] court found [illegible] and held that [illegible] for all moneys [illegible] by the firm. In [illegible] the two car[illegible] there was a loss [illegible] and Budden sued [illegible] half this loss. [illegible] this, also, sup[illegible]ention that he [illegible] as an agent [illegible] and selling [illegible] them. Sudden providing the money and Lewis doing the work.

VENTURA SHORT ITEMS.

Frank O. Wadleigh and Miss Rosa Glasscock were married in the M. E. church at Chatsworth on Saturday. The groom is a son of O. A. Wadleigh of this city and the bride the daughter of R. V. Glasscock of Chatsworth.

R. B. Haydock of Oxnard has assumed his duties as City Superintendent of Schools of Ventura, filling the vacancy caused by the election of Superintendent Reynolds to the position of county superintendent. The grammar schools open on Monday and there promises to be a far larger attendance than ever before.

Charles Murphy, arrested in Los Angeles on information from the Sheriff of this county, is in the County Jail here. He has had a preliminary hearing and will be tried before Justice Ortega on Wednesday. Murphy, it is alleged, secured large sums of money from the bank here by giving notes indorsed by leading citizens. He made different pretentions to different people all of whom seemed to have confidence in him. He was employed at the time in a local hardware store.

The Supervisors of the county have further enlarged the Courthouse grounds by purchasing a lot 75x75 feet adjoining the property on the east. This new lot will be improved and beautified, making a splendid addition to the Courthouse Park.

The Ojai State Bank has been incorporated with a capital stock of $25,000, all of which has been subscribed. The stockholders and directors are: William Mead of Los Angeles, F. W. Ewing, A. Camarillo, Charles Carne and Edgar W. Carne of this city and John J. Burke of Nordhoff.

What is said to be the largest instrument ever recorded in the office of the County Recorder of Ventura county has been filed with County Recorder Argabrite. It is a deed of trust from the Ventura County Power Company to the Title Insurance and Trust Company of Los Angeles, and covers 124 typewritten pages.

The Native Daughters Improvement Club of this city has elected the following directors: Miss Maud McGonigle, president; Miss Helen Nidever, vice-president; Miss Minnie Daly, secretary; Miss Adelyn Gandolfo, treasurer, and Mrs. F. J. Sifford.

Samuel S. Sheparda, a resident of Saticoy, died at the County Hospital here Saturday. The remains were taken to Carpenteria for interment.

Wrapped copies of the 200-page illustrated Midwinter Number of The Times, ready for mailing, can be purchased of Times agent. Price, including postage, 12c per copy.

It is by far the best publication of its kind ever issued; it is well printed, the text is authentic and the profuse illustrations superb.

Inestimable good can be done all Southern California by wide distribution of this splendid issue. Order now.

POINT LOMA TROLLEY.

Incorporation Papers Are Filed in San Diego for Electric Road Via Old Town.

SAN DIEGO, Jan. 6.—Capitalized at $100,000, the Point Loma Electric Railway Company has filed articles of incorportation, the directors being D. C. Collier, George M. Hawley, Sam F. Smith, George D. Easton and C. O. Reinhaid. The objects of the corporation are to operate a railroad from Old Town, four miles north of the city, to Roseville, Fort Rosecrans and Ocean Beach.

An application for a franchise will be before the City Council tomorrow evening. The San Diego and Arizona Railway Company will also apply for a franchise tomorrow evening, through the city, from Date street easterly to the National City line; also for a spur track from India street to the Spreckels Bros.' commercial wharf and bunkers at the foot of F street.

It is announced that the site of the freight yards of the San Diego and Arizona Railway Company will be located between Main and Pierce avenue, and Sampson street, and South Eighteenth street, covering a space eight blocks long.

WILL BEGIN SURVEY.

John D. Spreckels arrived from the North this evening and with him came an engineering party of twelve men, who are in charge of E. J. Kallright, Mr. Kallright had an important part in the construction of the San Joaquin Valley road. Mr. Spreckels stated that these engineers will at once begin the surveying work for the line of the San Diego and Arizona Railway from this city to Yuma.

HARBOR CITY BRIEFS.

The records show the transfer of the Santa Margueerita ranch, above Oceanside, to Richard O'Neil, excepting only a right of way through the property for a railroad line. It is said that Huntington interests are behind the proposition of building a railroad between here and Los Angeles, and that the right to cross the Santa Margueerita ranch was the only territory where the right of way had not been received.

George W. Cooke, landscape artist, has arrived and will complete plans for city park improvement and development.

Although formal action has not been taken, the San Deigo Yacht Club is opposed to the idea of having next season's Lipton cup races off Terminal Island, as suggested by the South Coast Yacht Club.

At tomorrow evening's meeting of the City Council, arangements will be completed for calling an election to vote on a bond issue, calling for appropriations aggregating $853,600, including items for sewers, streets, fire and water and boulevards.

Wrapped copies of the 200-page illustrated Midwinter Number of The Times, ready for mailing, can be purchased of Times agent. Price, including postage, 12c per copy.

It is by far the best publication of its kind ever issued; it is well printed, the text is authentic and the profuse illustrations superb.

Inestimable good can be done all Southern California by wide distribution of this splendid issue. Order now.

COUNTY OFFICERS CHANGE.

RIVERSIDE, Jan. 6.—A few changes will be made at the Courthouse tomorrow noon, when the new term of office begins. Only three new officers will be sworn in. Raymond Cree will take the place vacated by Edward Hyatt, who resigned for the higher honor of the office of State Superintendent of Public Instruction. His deputy will be Mrs. Dolly Garst. F. P. Wilson enters the office of Sheriff to succeed P. M. Coburn. Henry Nelson will be deputized as jailer. A. B. Pilch will be sworn in as County Clerk, taking the place of W. W. Phelps, now cashier of the new National Bank of Riverside. The other county offices will remain the same as before.

J. G. Baird and W. W. Squires will enter upon their new duties as constables of Riverside township, and F. G. Hall will succeed H. C. Hibbard as Justice of the Peace.

Red Eyes and Eyelids, Weak Eyes and Tired Eyes Need Murine Eye Tonic.

LIFE SELF-ENDED BY HOTEL MAN.

REDLANDS BONIFACE GIVES WAY TO DESPONDENCY.

Following a Period of Failing Health He Dies by His Own Hand by a Revolver Wound—Domestic and Financial Affairs in Excellent Condition.

[BY DIRECT WIRE TO THE TIMES.]

REDLANDS, Jan. 6.—[Exclusive Dispatch.] Frederick B. Johnson, a prominent and highly respected citizen, owner and manager of the Wissahickon Inn, a fashionable family hotel on the l[illegible] his, committed suicide between 1 and 2 o'clock this afternoon in his room. It was done by sending a bullet through his brain.

The ball entered over the right ear and lodged over the left ear. He had been very despondent and melancholy over failing health for two months. His domestic and financial affairs were of the best. Between 12 and 1 o'clock he delivered a package to a guest. As he failed to appear at luncheon a guest went to his room and found him on the floor in a pool of blood, gasping. Dr. Sanborn was summoned, but the end came soon after his arrival.

Mrs. Johnson is very ill with heart disease, and has been told that her husband expired from hemorrhage of the brain.

It is thought that while in a fit of extreme despondency he went to his room and, seeing the revolver, fired the fatal shot.

Besides the widow he leaves a son. His [illegible]e was 50. He had been a resident of Redlands three years.

Wrapped copies of the 200-page illustrated Midwinter Number of The Times, ready for mailing, can be purchased of Times agent. Price, including postage, 12c per copy.

It is by far the best publication of its kind ever issued; it is well printed, the text is authentic and the profuse illustrations superb.

Inestimable good can be done all Southern California by wide distribution of this splendid issue. Order now.

IN TROUBLE FOR SHELL.

Missing Property Is Found on Young Man Arrested in Ocean Park Town.

OCEAN PARK, Jan. 6.—H. L. Collins and P. K. Pinson, young men from Los Angeles, got into trouble here this evening, and that trouble landed them in the City Jail. They were arrested upon a charge of petty larceny. As the story goes, they were looking at some goods at a Pier-avenue shell store, and after they departed Mr. Petersen, the proprietor of the store, missed a shell valued at about $1.50. The police officers were notified, and the men, who had been drinking, were quickly located. The missing shell was discovered hidden under the coat worn by one of the men.

OCEAN SPARKLETS.

A series of evangelistic meetings was commenced today at the Methodist Church on Lake street. The services will continue indefinitely. There will be preaching every evening, and the first sermons, which will be preparatory to the campaign for converts that is to follow, will be delivered by Rev. E. W. Pasko, the local pastor. About the middle of the week he will receive assistance.

Among the marriage licenses granted in Los Angeles yesterday was one in favor of Joseph J. Mora and Grace Needham, both of this beach. The groom is an author and painter of note, and the courtship and marriage followed a romance of last April that was interrupted by the earthquake that shook San José. Both were residents of that city at the time. Following the disaster, Miss Needham came to these shores, where she was the guest of her hister, Mrs. Rothwell.

Mr. and Mrs. William Weber are spending some time with relatives and friends at San Jacinto.

Several of the friends of the late Leonard McGlashlan, who died in Los Angeles Friday night, will attend the funeral in Los Angeles Tuesday. Mr. McGlashlan made his home here on Wavecrest avenue, and was the owner of considerable beach property.

SHIPPING.

PORT SAN PEDRO, LOS ANGELES.

ARRIVED—SUNDAY, JAN. 6.

Steamer F. H. Leggett, Capt. Rainer, from Portland.

The Union Oil Co.'s steamer Whittier, Capt. Seaman, from Port Hartford, towing the barge Santa Paula.

Ship Sintram, Capt. Johnson, 10 days from Astoria.

Bark General Fairchild, Capt. Swain, 10 days from Portland.

Schooner Buez, Capt. Petersen, 8 days from Umpqua.

Schooner Spokane, Capt. —, from Port Townsend.

Schooner Fearless, Capt. Lillequist, 8 days from Gray's Harbor.

Schooner Defiance, Capt. Salitsch, 8 days from Gray's Harbor.

Schooner David Evans, Capt. —, from Everett.

SAILED—SUNDAY, JAN. 6.

No departures today.

IN PORT—SUNDAY, JAN. 6.

Oil steamer Whittier, at Crescent wharf.
Barge Santa Paula, at Crescent wharf.
Steamer Harold Dollar, Crescent wharf.
Steamer Santa Barbara, Crescent wharf.
Steamer Lakme, Kerckhoff-Cusner wharf.
Steamer El Aguador, S. P. wharf.
Ship Queen Elisabeth, S. P. wharf.
Barkentine John Palmer, Salt Lake wharf.
Barkentine Koka Head, E. K. Wood wharf.
Barkentine Lahaina, Salt Lake wharf.
Barkentine Newsboy, Crescent wharf.
Barkentine James Tufts, E. K. Wood wharf.
Barkentine Chehalis, Salt Lake wharf.
Barkentine James Johnson, S. P. wharf.
Bark B. P. Cheney, Salt Lake wharf.
Bark Hesper, Crescent wharf.
Schooner Americana, South. Cal. wharf.
Schooner Oliver J. Olsen, S. P. L. Co. wharf.
Schooner R. W. Bartlett, S. P. wharf.
Schooner Dauntless, S. P. wharf.
Schooner Louise, Kerckhoff-Cusner wharf.
Schooner Kona, S. P. wharf.
Schooned Boresalia, Consolidated wharf.
Schooner Irene, S. P. wharf.
Schooner George E. Billings, S. P. wharf.
Schooner Ethel Zane, South. Cal. wharf.
Schooned Lottie Carson, S. P. wharf.
Schooner Caroline, Kerckhoff-Cusner wharf.
Schooner Mahukona, S. U. L. Co. wharf.
Schooner Ludlow, S. P. L. Co. wharf.
Schooner Admiral, South. Cal. wharf.
Schooner Mindora, E. K. Wood wharf.
Schooner A. F. Coats, Salt Lake wharf.
Schooner Manila, South. Cal. Wharf.
Dredger Pacific, at E. K. Wood wharf.
Schooner Azalea, Crescent wharf.
Schooner Minnie A. Caine, Consolidated wh't.
Schooner Melrose, S. P. L. Co. wharf.
Schooner J. W. Cline, Salt Lake wharf.
Ship Sintram, outer harbor.
Bark General Fairchild, outer harbor.
Schooner Lucy, at Kerckhoff-Cusner wharf.
Schooner Spokane, outer harbor.
Schooner Fearless, at E. K. Wood wharf.
Steamer F. H. Leggett, at S.P.R.R. wharf.

TO LEAVE—MONDAY, JAN. 7.

Schooner A. F. Coats, Capt. Morris, for Columbia River.

Tuesday, Jan. 8—Steamer Santa Barbara, Capt. Zeddert, for Gray's Harbor.

DUE AT THIS PORT.

Steamer Roanoke, from Portland, via San Francisco and Eureka.
Steamer Bonita, from San Francisco and way ports.
Steamer Jim Butler, from Houiam.
Ship Elwell, from Astoria.
Bark Diamond Head, for Portland.
Bark Levi G. Burgess, from Port Townsend.
Barkentine J. M. Griffith, from Port Townsend.
Schooner John A. Campbell, from Olympia.
Schooner Spokane, from Port Townsend.
Schooner David Evans, from Everett.
Schooner Fred E. Sanders, from Aberdeen.
Schooner Soquel, from Olympia.
Schooner William H. Smith from Port Hadlock.
Schooner Sausalito, for Marshfield.
Schooner Lucy, for Umpqua River.
Schooner Comet, for Hoquiam.
Schooner Cecelia Seaddon, from Raymond.

FROM FOREIGN PORTS.

British bark Falls of Garry, out twenty-four days from Antwerp, with cargo of cement.

The passenger steamer Hermosa makes daily trips to Santa Catalina Island and return.

MOVEMENT OF "MOSQUITO" FLEET.

ARRIVED—SUNDAY, JAN. 6.

Launches Fashion, J. C. Elliott, Myrtle, Cainquin and Nellie, for Long Beach, with passengers.

SAILED.

Launches Fashion, J. C. Elliott, Myrtle, Cainquin and Nellie, from Long Beach, with passengers.

Seven boats for fishing banks, and returned with fish for local wholesalers.

TIDE TABLE FOR SAN PEDRO.

			High.	Low.
Monday,	Jan.	7.....	2:37 a.m.	8:03 a.m.
			3:02 p.m.	8:03 p.m.
Tuesday,	"	8.....	3:56 a.m.	10:35 a.m.
			4:49 p.m.	10:50 p.m.
Wednesday,	"	9.....	4:54 a.m.	11:53 a.m.
			6:19 p.m.	11:17 p.m.
Thursday,	"	10.....	5:50 a.m.	12:52 p.m.
			7:29 p.m.	
Friday,	"	11.....	6:41 a.m.	0:35 a.m.
			8:23 p.m.	1:42 p.m.
Saturday,	"	12.....	7:32 a.m.	1:19 a.m.
			9:10 p.m.	2:35 p.m.

PORT ITEMS.

WEATHER: Rain at 5 p.m.; wind northwest, velocity 18 miles.

The ship Sintram, from Astoria, brought in a cargo of 1,000,000 feet of lumber for local wholesalers.

The schooner Lucy, from Umpqua River, anchored in the outer harbor this morning, and will be towed to her berth at the Kerckhoff-Cusner Co.'s wharf tomorrow, to discharge a full cargo.

The schooner Spokane, from Port Townsend, also came in today with a full cargo for different yards.

The schooner Defiance, from Gray's Harbor, brought in 670,000 feet of lumber for the E. K. Wood Co.

The schooner Fearless, also from Gray's Harbor, brought 900,000 feet of lumber for the E. K. Wood Lumber Co.

The Union Oil Company's steamer Whittier, from Port Hartford, berthed with her tow, the Santa Paula, at the Crescent wharf this afternoon.

The arrival of the bark General Fairchild this morning brought to the minds of many old-timers along the water front the earlier visits of the vessel to this port with coal. A long lapse of years has intervened, and the familiar craft will be towed to a berth inside, instead of being discharged on lighters in the open, as formerly.

Times' New Year's Annual.

The Midwinter Number of The Times has had an unprecedented sale; more copies have been mailed away by enterprising Los Angeles citizens than ever before. It is a great missionary to send friends, and a thousand personal letters could not give them as much concise information about this great land of ours. It will aid the whole country if business men will send a copy to their customers and correspondents. Real estate dealers can help themselves in no better way than by supplying clients living at a distance with one of these great papers. Anybody, anywhere, will surely be delighted to receive a copy of these "Land of Sunshine" publications. Mail orders promptly filled.

Offices of the Inglewood Mission
SANATORIUM
452½ South Broadway, Cor. 5th
Stock is now selling at 25c. Buy today
Phones: Home, 6189. Main 6187

"Better Values Than Ever"
New Fall Suits
$15
Kohn's 457 So. Broadway

Newest Autumn Tailored Suits and Latest Auto Long Coats
Quality Highest.
Prices the Lowest.
The Paris Cloak & Suit House
252 South Broadway.

DARLING & CO. PIANOS
413 WEST FIFTH ST.

YOU take no risk, we take them all. No charge unless satisfied with results. We cure Genito-Urinary diseases and all Chronic ailments of Men and Women. Varicocele cured by ONE treatment, no detention from business. Consultation free. DRS. MERRILL, 304½ South Broadway.

Don't Wait Until Tomorrow Because TODAY is the
LAST DAY
of the Big Discounts
Good TODAY ONLY, Monday, January 7th

10 PER CENT. OFF FOR CASH, 5 PER CENT. OFF FOR ONE-HALF CASH, 2½ PER CENT. OFF FOR ONE-QUARTER CASH, 5 PER CENT. ADDITIONAL DISCOUNT TO THOSE WHO BUILD ACCORDING TO BUILDING RESTRICTIONS WITHIN 60 DAYS FROM DATE OF PURCHASE.

THESE LOTS ARE EVERYTHING THAT COULD BE DESIRED AS TO LOCATION, CAR SERVICE, STREET WORK, SOIL, SCENERY AND GENERAL CONDITIONS. THEY CANNOT BE MATCHED AT OUR PRICES AND TERMS. IF YOU LET THIS SPLENDID OPPORTUNITY GO BY, YOU WILL SURELY REGRET YOUR NEGLIGENCE.

Vernon and Hooper Ave. Tract LOTS AS LOW AS $720 NET.
Pleasant View Terrace LOTS AS LOW AS $562.50 NET.
Boyle Heights Tract

J. Frank Bowen
439-40-41 DOUGLAS BUILDING. BOTH PHONES 2472

WEAK MEN

Let Me Guide You on Your Way To Regain Your Health and Renew Your Strength

Do you feel that you are not the man you once were? Feel tired in the morning? Easily exhausted? Back weak? Memory failing? Losing ambition? If you have any or all of the above symptoms, let me explain to you my methods of rebuilding the vigor of men, and refer you to the thousands I have cured. I guarantee to cure all the special diseases of men, such as Varicocele, Hydrocele, Stricture, Contracted Disorders, Contagious Blood Poison, Nervous Debility, etc.

GET CURED NOW

It is not a question of whether you can be cured, but whether you will be cured. Don't wait until it is too late. The cure is absolutely certain. I cause no pain nor detention from business. I especially solicit cases which many so-called treatments have failed, or where money has been wasted on museum doctors, electric belts and other appliances.

EXAMINATION FREE

I offer not only FREE CONSULTATION and Advice, but will make a careful examination and diagnosis without charge. No ailing man should neglect this opportunity to get expert opinion about this trouble.

Could I afford to make such an offer if I was not absolutely certain of curing every case I take?

Office Hours—9 a. m. to 5 p. m. 7 to 8 p. m. Sundays, 10 to 1.

DR. TAYLOR & CO.
309½ S. SPRING ST., RAMONA BLOCK, LOS ANGELES, CAL.

DR. TAYLOR, The Leading Specialist.

PAY WHEN CURED

Men's Maladies

Our Specialties are Pelvic Diseases, Skin and Blood Diseases, and Nervous Debility.

If you lack ambition and energy, unable to concentrate your thought, lack vim, vigor and vitality, come to us at once, and by our scientific treatment be restored to health. Remember, our charges are reasonable and in reach of any workingman. The best is none too good for any man who is a sufferer from any one of these diseases below mentioned, to which we have devoted exclusively the best years of our life.

We cure Vital Weakness, Enlarged and Knotted Veins, Blood Poison, Skin Diseases, Swollen Glands, Rupture, Kidney, Bladder and Rectal Disease and all urinary diseases of men.

Pay Us For Cures

MEN, READ We know the diseases and weaknesses of men like an open book. We have devoted our lives to it, and thousands upon thousands of men, restored to robust, vigorous health, are today living monuments to the skill, knowledge and success of Dr. Greene & Co.. We never undertake a case that we think we cannot cure. We have made so thorough a study of all diseases of men and have cured so many cases that if there is a cure for your disease you will find it here. We charge nothing for consultation, and our knowledge, skill and experience are at your service. We will explain to you how and why we can cure you; why the diseases of men require the knowledge and skill of Master Specialists. Come personally if you can, but if you cannot call, write us fully in the strictest confidence.

CONSULTATION FREE. We are perfectly willing to wait for our fee until our patients are cured to stay cured.

Office Hours—8.30 a. m. to 5 p. m. Evenings, 6:30 to 8. Sundays, 9 a. m. to 12 noon.

Dr. Greene & Co.
254 S. Broadway, Cor. Third, Los Angeles, Cal.
San Diego Office, Sixth and F, Hill Block. San Bernardino, 550 Third St.

MEN I Make You Vigorous and Well

My immense practice, my large medical offices, are the result of cures—sure, certain. I can cure you. My moderate fee covers medicines and is clearly understood in advance.

A talk concerning your case will cost you nothing.

DR. MORTON, 316 S. Broadway
Hours: 9-4. Evenings 7-8. Sundays 9-12.

The Pain Family

You know them; they are numerous, and make their presence felt everywhere. The names of the family are Headache, Toothache, Earache, Backache, Stomach ache, Neuralgia, etc. They are sentinels that warn you of any derangement of your system. When the brain nerves become exhausted or irritated, Headache makes you miserable; if the stomach nerves are weak, indigestion results, and you double up with pain, and if the more prominent nerves are affected, Neuralgia simply makes life unendurable. The way to stop pain is to soothe and strengthen the nerves. Dr. Miles' Anti-Pain Pills do this. The whole Pain family yield to their influence. Harmless if taken as directed.

"I find Dr. Miles' Anti-Pain Pills an excellent remedy for overcoming headache, neuralgia and distressing pains of all sorts. I have used them for the past seven years in this capacity with the best of results."
MRS. JOE MERRILL, Peru, Ind.

Dr. Miles' Anti-Pain Pills are sold by your druggist, who will guarantee that the first package will benefit. If it fails, he will return your money. 25 doses, 25 cents. Never sold in bulk.

Miles Medical Co., Elkhart, Ind

Men and Women Diseases
$5
A Month Medicines Included.
We treat successfully Catarrh, Rheumatism, Female Weakness, Heart, Lung, Kidney and Bladder Disorders—and all forms of chronic and nervous disorders. Consultation Free. Office hours 9 a.m. to 5 p.m.

Dr. Martin & Co.
254 S. Broadway
Suite 18. Los Angeles, Cal.

LADIES
DR. CARTER'S MONTHLY REGULATOR
ALWAYS relieves the most obstinate Monthly Irregularities in a few hours.
It will not injure the most delicate woman and is POSITIVELY GUARANTEED in every case. Ladies are cordially invited to call and consult free of charge, a regular licensed physician of 20 years' experience in treatment of Monthly Irregularities, Sterility, Change of Life, Cancer and all diseases peculiar to women, by improved methods, without resorting to painful and dangerous operations. Consultation free and strictly confidential. Hours 9 a. m. to 8 p. m. Sundays 10 to 12 a. m.
DR. & MRS. CARTER
204 Mercantile Place, over 343 S. Spring Street
Home Phone 9033, Main 4570

3 Brother Specialists
For all Men's Private Diseases
$10.00 OUR FEE
Hours—7-12; 1-5; 7-8; Sunday, 1 to 6
DRS. BEECH BROS.
322 Germain Bldg. 324 S. Spring Street, L. A.

Foo & Wing Herb Co.
222 SO. OLIVE ST.
Their purely herbal remedies have cured hundreds of obstinate cases of all kinds of chronic disease, including female troubles and all venereal diseases, where all other remedies have failed; surgical work done without using the knife. Free diagnosis. No questions asked.

DR. HARRISON
Treats Diseases of Men Successfully. 25 years' experience and 15 years in Los Angeles. Send for our folder explaining troubles peculiar to men. Sent free.
203½ S. BROADWAY.
Hours 9 to 4—7 to 8—Sundays 9 to 12.

RUPTURE
CURED without the knife or loss of time. We guarantee our results. Call or write for testimonials.
Fidelity Rupture Cure
413½ S. Spring St. Rooms 6 and 9. Hours 10 to 5 and 7 to 8.

McBurney's Kidney, Bladder and Rheumatism Cure
One Bottle Cures
Prepaid $1.50 All Druggists
Send Me 2c in Stamps to
W. F. McBURNEY
2007 Vermont Ave.
for a sample bottle

CANCER CURED.
By the Mrs. S. J. Bridge Remedy. No knife. No plaster. Twenty years' experience. Mrs. Bridge is with J. C. Aldrich, M.D., 434 S. Spring St. Hours 10 to 4.

Blood and Skin Diseases a Specialty.
Rupture, Piles, Varicocele and Stricture cured without cutting.
Melvin E. Sykes, M.D.
Corner First and Main, over German-American Bank. Entrance, 105 W. First street.

Drs. Shores and Shores
Expert Specialists
In Catarrh, nervous, chronic and private diseases.
445½ South Spring St.

MEN AND WOMEN.
Use Big G for unnatural discharges, inflammations, irritations or ulcerations of mucous membranes. Painless, and not astringent or poisonous.
Sold by Druggists, or sent in plain wrapper, by express, prepaid, for $1.00, or 3 bottles, $2.75. Circular sent on request.

THE CITY IN BRIEF

NEWS AND BUSINESS.

Alleged Gamblers Arrested.

Jim Sing and Ah Hay were arrested last night in Chinatown on the charge of violating the lottery ordinance.

Knights' Annual Ball.

Los Angeles Council, Knights of Columbus, will give its annual ball on the night of January 27. It will be the fifth anniversary of the institution of the Council in this city.

Burglar Gets Watch.

A burglar broke into the home of G. W. Shannon of No. 214 South Fremont avenue, early yesterday morning, and secured a watch, a chain and a small diamond. The robbers gained entrance through a window and ransacked the entire house.

Eastern Organist Here.

Rev. Thomas F. Fahey, pastor of the newly established parish of the Holy Cross, located just to the south of the city limits, has engaged as organist for Holy Cross church, Carl Sager, formerly organist of the Church of the Seven Dolors, Buffalo.

New Portable Chapel.

The Presbyterians are erecting a portable chapel at Occidental Heights, a district lying to the east of Boyle Heights, and the original site of Occidental College. The new chapel will be in charge of Rev. W. A. Jackson, who also is superintending the Presbyterian church work on Euclid Heights.

Young Woman Robbed.

Miss Mae Corey of No. 1241 East Twenty-eighth street reported to the police yesterday that a pickpocket had taken a watch from her Saturday night while she was passing along Spring street, near Fifth. She said that she did not see the thief, but discovered her loss soon after she had been robbed.

New Methodist Church Parsonage.

This week work will begin on the erection of a combination church and parsonage for the Methodists in the vicinity of Echo Park. The charge will be known as the Echo Park Methodist church. The building will be completed some time in February, and will be dedicated by Dr. Robert McIntyre.

Pacific Branch, W.F.M.S.

The first quarterly meeting of the Pacific Branch of the Methodist Woman's Foreign Missionary Society, which covers the Coast States and Nevada and Arizona, will convene in Haven Methodist church, East Twenty-seventh and Paloma streets, Wednesday morning at 9:30 o'clock. The Branch Executive meets at 2:30 o'clock tomorrow afternoon. Plans for the year's missionary work will be discussed.

Sister's Silver Jubilee.

During the week just closed the silver jubilee of Sister Mary of St. Florentine, a Good Shepherd nun engaged in the labors of that order in this city, was celebrated. For a full quarter of a century Sister Mary has been engaged in the rescue work, to which she has devoted her life. She is the assistant mother of the Good Shepherd Convent at the end of West Pico street. Special religious services were held in honor of the silver jubilee, and Bishop Conaty and the visiting clergy were entertained at a luncheon by the Sisters of the Good Shepherd.

BREVITIES.

J. W. Frey has moved his stock of mantels, grates, tiles and andirons to his warerooms, cor. Los Angeles and Twelfth streets, where can be seen the largest assortment of black and brass fireplace trimmings to be found in the United States. Lowest prices.

Linotype composition. The Times is prepared to promptly turn out machine composition in any quantity, for the trade or individuals, set any measure, six, eight or ten-point face. Apply to Times Business Office.

Another week of picture bargains. Half price on all framed pictures as we are closing out. The McClellan-Kanst Co., 111 Winston st., below Main, bet. 4th and 5th.

Angelus Hospital, fireproof. Rates $14 up.-Elegantly furnished. The best of food. Training school connected with hospital. Trinity st., bet. Washington and 20th.

Drs. Hayden, osteopathic physicians, have removed to Temple Auditorium, suite 516. Residence, Hotel Chickasaw.

Children's shoe store, 204 S. B'dway.

Furs. D. Bonoff, furrier, 212 S. B'way.

VITAL RECORD {BIRTHS, DEATHS, MARRIAGES.

Deaths.

HAMBERG. At her late residence, No. 542½ Crocker street, Emma L. Hamberg, wife of C. T. Hamberg. Funeral from parlors of Connell-Unterkircher-Crawford Co., No. 1051 South Grand avenue, Tuesday, January 8, 2:30 p.m.

SCOTT. At 3024 New Jersey avenue, January 5, 1907, Mrs. Elizabeth C. Scott, beloved mother of H. F. W. Scott, a native of Washington, D. C., aged 62 years. Friends may call at the chapel of the Orr & Edwards Co., corner Tenth and Flower streets, until noon Tuesday. Funeral services will be held in the Church of the Ascension, Boyle Heights, Tuesday, January 8, 1907, at 2:30 o'clock p.m. Bakersfield, Cal., and Richmond, Va., papers please copy.

MURPHY. On January 6, 1907, in his 86th year, Wyman Murphy, beloved husband of Ella M. Murphy and father of Mrs. O. F. Campbell of Manila, Miss Mary Murphy of Chicago and Mrs. Merrill M. Grigg of Los Angeles. Funeral services at his late residence, 1510 S. Figueroa street, Tuesday afternoon, January 8, at 2 o'clock. Friends and members of Stanton Post and Loyal Legion invited to attend.

WILLIAMS. In this city, January 4, 1907, Joseph A. Williams, aged 59 years. Remains at the chapel of Robert L. Garrett & Co., 1237 South Flower street. Interment Ogden, Utah.

SCHEIDEMANTEL. In this city, January 2, 1907, Frank A. Scheidemantel. Funeral today at 2 p.m. from the chapel of Pierce Bros. & Co., 816 S. Flower street.

FLEMING. In this city, January 5, 1907, Hettie Fleming. Funeral today at 9 a.m. from the chapel of Pierce Bros. & Co., 816 South Flower street.

GRIFFITH. In this city, Roy P. Griffith, aged 21 years. Funeral today at 2 o'clock from Sutch's funeral chapel.

PITTS. In this city, Walter Pitts, aged 38 years. Funeral today at 10 o'clock from Sutch's funeral chapel, 542 Figueroa street.

McGLASHAN. In this city, Leonard McGlashan, aged 60 years. Funeral Tuesday at 10 o'clock, at Sutch's funeral chapel. Interment Niagara Falls, Ont.

BRADEN. Aveline Phillips Braden, wife of Frederick R. Braden, at the family residence, 934 South Burlington avenue, Sunday, January 6, 1907.

REID. At Hotel Wilson, January 6, 1907, E. W., beloved husband of Anna Reid, a native of Ohio, aged 55 years. Funeral notice later.

Fraternal Brotherhood Funeral Notice.

Members of the Funeral Committee are requested to attend the funeral of Brother Walter Titta, of Vernon Lodge, No. 345, today, at 10 a.m., at Sutch's parlors. Interment Evergreen.

N. A. LASHLEE, Secretary.

HOLLENBECK LODGE, No. 218, F. and A. M., will confer the First Degree Tuesday night, January 8.

J. WILL DICK, Secretary.

Dexter Samson Co.,
Undertakers, 1182 S. Flower. Home F4230, Sunset 1535. Lady assistant. Private ambulance.

Salt Lake Transfer Co., 217-19 East
First st., will check baggage at your residence to any point. Both phones Ex. 721.

Clara Shortridge Foltz, Attorney
and Counselor at Law, general practice. Mercantile Trust Bldg., 207 S. Broadway, cor. 2nd.

MENTHOL Cough Syrup. Best for irritating throat coughs. All Sun Drug Stores.

Orr & Edwards Co., Funeral Directors,
Have moved to their new building, N.E. corner 10th and Flower. Both phones 6. Lady assistant. Private ambulance.

SEVEN SEVENTY-SEVEN NOW.

THE RECORD OF SEASON'S RAIN CLIMBS MERRILY.

Inch and a Quarter at San Bernardino Yesterday and Lots of Snow in the Mountains—Heaviest in a Number of Years in Riverside County's Back Country.

A slight drizzle of rain now and then yesterday was followed by a downpour beginning at 9:30 o'clock last night in this city and lasting into the morning.

A reading of The Times rain gauge at 12:30 o'clock this morning showed a precipitation of .46 inch, making 7.77 inches for the season by that gauge. To this date last season the precipitation was 3.26 inches, according to the Weather Bureau gauge.

Up to yesterday noon Altadena reported 1.41 inches of rainfall for the twenty-four hours preceding. These figures are considerably larger than the precipitation for Pasadena during the same time. The total for the season there now amounts to more than fifteen inches.

The rain of Saturday and yesterday in Riverside added 1.07 inches to the season's total. Hail fell in Riverside briskly for a short time yesterday morning, but no damage was done. Fifteen hundredths of an inch is the record for yesterday, which brings the season's total to the high mark of 8.41 inches., Hemet, San Jacinto and Perris have had practically the same amount of rainfall, and report that crop prospects are better than they have been at this time of the year for ten years or more.

There were heavy rains during the day in and about San Bernardino. The precipitation at that county seat was 1.25 inches, making 11.20 inches for the season. There was a big fall of snow in the mountains.

It began raining in Santa Ana at 9:30 o'clock last night.

The rainfall in Ventura for the season to date is 7.51 inches as against 2.22 inches to the same date last season. Indications are good for one of the most prosperous years in the history of the county.

HIT BY HIGH WAVE.

Wild Weather on Atlantic Proves Disastrous to Cunard Line Steamer Etruria.

[BY DIRECT WIRE TO THE TIMES.]

NEW YORK, Jan. 6.—[Exclusive Dispatch.] That there has been wild weather on the Atlantic of late has been plentifully testified to by mariners of the trans-Atlantic. Additional evidence was given yesterday, when the Etruria of the Cunard line came into port with five of her crew in the hospital, hurt when a great sea burst over her bows, on a black and stormy midnight. Another was killed outright. The gale occurred Friday night.

DAMAGE FROM EXPLOSION.

EL PASO (Tex.) Jan. 6.—Advices from Lowell, Ariz., today are to the effect that the damage by the explosion of the Denn-Arizona Company's magazine, containing 7800 pounds of dynamite, will be less than $30,000, while the damage to the company's property is estimate outside of the value of the explosives destroyed at about $10,000. Where the magazine stood is now a hole in the ground sixty feet deep.

G.A.R. EXECUTIVE COMMITTEE.

CHICAGO, Jan. 6.—Monday, the Executive Committee of the Grand Army of the Republic is scheduled to meet at Zanesville, O., to decide upon the place for holding the national encampment in 1907.

Connell, Unterkircher, Crawford
Undertaking Co., 1051 South Grand avenue. 'Phones 6512, Main 8523. Lady attendant.

Robert L. Garrett & Co., Undertakers.
Lady attendant. 1237 S. Flower. Ambulance.

Los Angeles Transfer Co., 751-3 S. Spring.
Phones, Main 49 or 249. Home Ex. 249. Will send messenger to your residence for checks and deliver baggage without extra charge.

Bresee Bros. Co., Undertakers.
825 S. Figueroa. Private ambulance. Lady embalmer. Tel. M. 243, H. 12067.

Pierce Bros. & Co., Undertakers.
839 S. Flower. Tel. M. 1827. Lady attendant.

Peck & Chase Co., Undertakers.
422 S. Hill. Both 'phones 61. Lady attendant.

A De.ightful Shampoo, 50c
The best shampoo in the city, given under the most perfect and scientific equipment costs only 50c. We also make a specialty of Marcel Waving, Water Waving, Hair Dressing, Scalp Treatment, Face Treatment, Manicuring and the electrolytic removal of moles and superfluous hair. Give us a trial.
Weaver-Jackson Hair Co.
Largest and Best Appointed Hair Store in the West
443 South Broadway

We guarantee all our Wines to be strictly in accordance with the Pure Food Law passed by Congress, and which went into effect on the first instant.
Our famous 10-year-old Port Wine at $1.00 per gallon is a great health builder. Try it.
Grumbach's
Wholesale Wines and Liquors
807 Central Ave.
ones Main 2295 Home F8266

Hot and Cold Drinks—so delicious! Daintiness of Service—quite conspicuous.
At the Big White Onyx Fountain, every day!
BOSWELL & NOYES,
Third and Broadway.

Skillful Repairing
Geneva repairers are experts. Thoroughly competent to put your watch in perfect condition however deranged it may be. We guarantee every job for a full year and charge you prices under the average.
Watches cleaned—75c.
GENEVA WATCH & OPTICAL CO.,
305 South Broadway.

...THE RELIABLE STORE...
PORT WINE...
$1 Per Gallon
Our own vintage. Sure to be pure. Try it.
Southern California Wine Co. Home Ex. 16 Main 332
518 South Main St.

SIEGEL'S—WOMEN'S AND CHILDREN'S WEAR
Myer Siegel & Co.
251-255 SOUTH BROADWAY

Announcement of Important Special on Sale Today
of which particulars were mentioned in Sunday's papers—are
Women's Tailored Suits,
Costumes and Waists,
Silk Negligees,
Walking Skirts and
Lingerie Blouses (1907 models)
And Fine Undermuslin
Nothing cheap and gaudy in "Siegel's" made undermuslins—only the finest materials are used, styles adapted from the foremost centers of underwear fashion, while many are exclusive and originated in our workroom. These are NOT handled samples. These are the original best made muslin underwear to be had—the savings average one-third—during this "Great Annual" Sale.
SIEGEL'S—WOMEN'S AND CHILDREN'S WEAR

PICTURE FRAMING
We started to frame pictures 1869—we framed a lot of them, we are doing more now—there's a reason—our framing differs from others—it is correct, artistic—the price less than you think—let's talk it over.
PICTURES ON THE WALL
Make a home homelike and cosy and comfortable. In our art gallery you may study the effects of oil and water color—of etching and photogravure. There are reproductions from the old masters which you can treasure and admire as long as you live. You're welcome to study them here.
SANBORN, VAIL & CO.,
357 South Broadway.

During January we will offer the best values in the city on vehicles. Now is the right time to purchase a Surrey. We are selling them at unusually low prices.
ADVANCE BUGGY CO.

We have had years of practical experience in treating all manner of scalp diseases, and our treatments always produce satisfactory results
Bennett Toilet Parlors
N. E. Cor. Fifth and Spring

The Handsomest Clothing Store in Town.
SCOTT BROS.
428-427 South Spring Street

Close Margin Prices
Our Everlasting Song
C. H. BAKER
TWO STORES
451 S. Broadway 239 S. Spring St.

Fall Function Requirements
The frost is on the pumpkin, the fodder's in the shock and soon the plumber's hammer will knock, knock, knock.
From now until the new year has lost its newness there will be many times when you will need a Dress Suit. Every time you need a Dress Suit you need a Dress Suit that is correct in every detail. Nothing but the best will do for you. Curiously enough, and happily for you, nothing but the best will do for us.
Therefore, we will do the very best for you in Dress Suits for $35, $40 and $75.
Frock Suits and Tuxedos, $45, $55 and $70.
Brauer & Krehn
Tailors to Men Who Know
THREE STORES
139 S. Spring St. 104 S. Main St.
Third & Spring Sts.

Southwestern Packing Co. **Meats**
Officially Inspected
Sanitary, Healthful, Germproof
Both Phones 1353

PATRONIZE HOME INDUSTRY
Trunks and Traveling Bags Made at
G. U. Whitney's Trunk Factory
are guaranteed to give good satisfaction
228 S. MAIN ST.

$6.50 Shoe at the Wholesale Price, $3.50.
REGAL
THE SHOE THAT PROVES
A. G. VAN DeGRIFT, Mgr.
307 S. Broadway, Bradbury Bldg.

ROCK AND MALT
$1.00 Full Quart
STAR WINE AND GROCERY CO.,
315 W. 5th st., Bet. Broadway and Hill.
Phones: Main 2785, Home 1659
Prompt Delivery. No Bar.

Special in Suits
AT
MOSGROVES
Cloaks and Suits
119 SOUTH SPRING

LADIES
$3.50, $4 and $5 shoes are selling for $2 a pair at the
SAMPLE SHOE SHOP
Permanently located 5th floor Merchants' Trust Bldg., 207 S. Broadway—Salesroom 503

Beautiful New 80-Page Catalog No. 4
Watches, Jewelry, Silverware, 2000 Illustrations and Gift Suggestions. Sent free on request.
Brock & Feagans
Jewelers,
Broadway and 4th St., Los Angeles, Cal.

BUCK'S RANGES
Are the Best. We are agents here. See these stoves NOW.
Henry Swift
324-326 SOUTH SPRING ST.

Open
Swelldom
521 South Broadway

THE DAYLIGHT STORE. PHONES MAIN OR HOME
Jacoby Bros.
331-333-335 South Broadway
"SOMETHING NEW EVERY DAY"
Los Angeles' Leading Attractions for the Whole
January :: Clearing :: Sale
Big :: King :: Cotton :: Sale
Ad in yesterday's paper mentions a few of the specials

SCOTCH TAILORS 330 SOUTH SPRING MENS $1 SUITS TO ORDER

Men's Clothing
DESMOND'S
CORNER THIRD AND SPRING STREETS

BALLARD PULMONARY SANATORIUM
diseases of the throat and lungs. Cor. Mary and Delacy sts. Phone office, 322 H. W. Hellman bldg., cor. Fourth and Spring. Hours 1 to 4 for information.

LAMB FRUIT CO.
FANCY MOUNTAIN FRUITS

The Bon Marché
LE LAGE BROS. COMPANY
READY FOR BUSINESS
ABOUT FEBRUARY 15th
430-434 SOUTH BROADWAY

Just as the LIMITED is the ideal and most elegant way to travel, the most delightful way to take a meal is to breakfast, dine or lunch at
Levy's Cafe
Where all are served with

Just over the line from HIGH rents and HIGH prices.

Just Arrived

—A Delayed Shipment of—

Furniture

Several large consignments of furniture bought nearly a year ago are just arriving. This unusual delay was because the factories were handicapped and because the railroads were slow in forwarding cars from the east. Since these goods were bought prices have materially advanced on all lines of furniture—20, 25 and even 33 1-3 per cent. in many instances. If we bought these same goods today we would have to pay practically as much wholesale as we sell them for at retail.

To Unload this Surplus Stock Quickly, Prices are Marked **A Fourth Under Value**

This large shipment came just at a time when assortments throughout the store are practically complete, and to relieve this congested condition we offer shrewd buyers the advantage of this saving. Act quickly, for bargains like these are not to be had every day. This is not old furniture nor out of date styles that we want to palm off. Every piece offered during this sale is new, clean, high class and substantially made.

Greatest Bargains —in— Dressers and Chiffoniers

A large number of chiffoniers were included in this purchase. You can save 25 per cent. on these now. All prices from $10 up.

One extraordinary value at $16. Choice of toona mahogany or birdseye maple. Two patterns of mirrors in each kind.

Well worth $20

The greatest bargains of all this entire stock of dressers. We have about twenty or two different styles in golden oak that we especially dispose of at once, because of the great variety of samples. Prices are very low on these. Here is an opportunity for rooming house proprietors to supply needs. Prices are now

$18.50, $22, $22.50, $24.50, $25.

Under ordinary circumstances these would be marked fully one-quarter more.

WE GIVE CREDIT

Weathered Oak Pedestal Table

$14.50

A table, if bought today, would retail for $18 and $20. It is made throughout of solid oak, weathered finish, and extends to six feet. Only a limited number to be sold at the special price, $14.50.

WE GIVE CREDIT

Rockers $1.90

Bought to Sell at $2.90

Two styles of arm rockers of solid hardwood, with shaped seats; bought to sell at $2.90; quick clearance price, $1.90.

$3.50 Rockers $2.35

Another style of arm rocker bought to sell at $3.50, marked $2.35. These are exceptional bargains.

Select Your New Carpets Now

We can save you money on carpets and rugs of all grades. You will always find prices lower "just over the line from high rents and high prices." The new spring carpets and rugs now here ready for your selection—the greatest variety and finest patterns ever shown.

Of special interest is the stock of large rugs. An exceptionally fine line of patterns in all grades.

New draperies and curtains and other things for "the Home Beautiful" are constantly arriving.

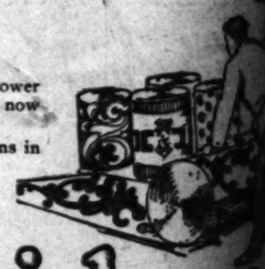

DuBois & Davidson FURNITURE COMPANY
212-214 West Sixth Street
Between Spring and Broadway